THE ONLY PAPER IN LICKING COUNTY PUBLISHING ASSOCIATED PRESS DISPATCHES.

THE WEATHER.
For Newark and vicinity: Local rains and cooler Tuesday.

THE NEWARK ADVOCATE.

Boost Newark

VOLUME 75—NUMBER 99. NEWARK, OHIO, MONDAY EVENING, NOVEMBER 11, 1912. TEN CENTS A WEEK.

RUSSIA SENDS TROOPS TO CONSTANTINOPLE; BATTLE STILL RAGES

Combined Land and Naval Fight Wages at Gates of City---Turkish Ships Shell Bulgars in Hills

EUROPE FACES CRISIS---POWERS MAY BE INVOLVED

Turkey is Willing That European Countries Shall Jointly Occupy Constantinople to "Protect Subjects," But Really to Keep Bulgarians from Entering the City—Cruisers Tennessee and Montana Await Orders From Washington to Start for Turkish Waters.

St. Petersburg, Nov. 11.—Russia is the first of the great powers to send troops to Turkey.

The Russian warship Rostisau sailed for Constantinople today with two battalians of infantry on board.

Ostensibly the troops are for the protection of Russian interests in the Turkish capital.

However, the departure of the soldiers gave rise to a sensational rumor that the members of the Triple Alliance and the Triple Entente had reached an agreement to place a great international army in Constantinople.

There is great activity in the war and navy offices here and the whole military strength of the empire is being canvassed.

BATTLE CONTINUES

Constantinople, Nov. 11.—A combined land and naval battle is being fought at the western end of the Tchatalja forts defending the city. For nearly 48 hours three Turkish war-ships have engaged in a terrific duel with the Bulgarian batteries upon the heights.

News of the battle was brought to this city by special courier.

The Turkish cruiser, Mesudien, the gunboat Marmaris and another warship appeared off Kalikratia on Sunday morning and commenced throwing shells into the camp of the extreme wing of the Bulgarian army.

The Bulgarian artillery replied and all day Sunday the long range duel went on with the shells screaming over the town of Kalikratia. At nightfall the fire slackened and died away, but was resumed today.

EUROPE FACING CRISIS

London, Nov. 11.—Europe is facing one of the most critical weeks in her history.

It may end in war in which the whole of Europe will be involved or it may be remembered as a week in which diplomacy succeeded in solving problems that appeared insoluble to many. The Bulgarian army is on the point of entering Constantinople and this will be resented by Russia. At the same time the Turkish capital is threatened with massacre from within.

On the other side of the Balkan peninsula there is an acute conflict between the aims of Austria and Servia, which if it is not arranged may start a general European outbreak.

The most hopeful sign at the present is the fact that moderating influences are being breught to bear by Germany.

TURKEY IS WILLING

Paris, Nov. 11.—It is understood in diplomatic circles here today that Turkey signified its approval of a temporary joint occupation of Constantinople by landing parties from English, Russian, German, French, Austrian and Italian warships, ostensibly to protect the six powers' subjects there, but really to keep the Bulgarians out.

The powers could not conveniently land enough men to resist the Bulgarian army in the event of an actual attack on the Turkish capital but it was considered that Czar Ferdinand could not possibly be insane enough to brave the six big nations' anger, antagonizing even his own friends by trying to force his way into the city over the dead bodies of their blue jackets and marines.

U. S. BOATS TO SAIL.

Philadelphia, Nov. 11.—The armored cruisers Tennessee and Montana ordered from the Philadelphia navy yard for special service in Turkish waters, finished their preparations for sailing at 8 a. m. today and awaiting the word from Washington to proceed.

Aditional seamen and marines arrived here last night and this morning from New York and Norfolk.

Each cruiser is provided with its full complement of officers, sailors and marines.

WOODROW WILSON WILL ANNOUNCE TARIFF DECISION

Princeton, N. J., Nov. 11.—President Woodrow Wilson indicated today that he might make an announcement within a few days as to whether he will call an extra session of Congress to revise the tariff. He has intended delaying any announcement along this line until after his return, from his proposed vacation about December 16.

SUPREME COURT ANNULS SCHEDULE CONNECTION RULE

Washington, Nov. 11.—Upholding the Commerce Court and annulling an order of the Interstate Commerce commission, the Supreme court of the United States today held that the Baltimore and Ohio S. W. and the Norfolk and Western railways cannot be compelled to grant physical connections with an electric interurban road, the Cincinnati and Columbus Traction company, at several crossings in Southern Ohio.

Taft Getting Ready For Final Message; Lameness Improving

Washington, Nov. 11.—President Taft remained in his study at the White House today to begin preparation of his annual message to Congress and to take up accumulated business. The President's lame right ankle was better today.

NO INTEREST BEING SHOWN IS SESSIONS

Rochester, N. Y., Nov. 11.—When President Samuel Gompers, President of the A. F. of L., called the 32nd annual session of that organization to order here today, he faced the smallest number of delegates assembled in many years. Up to this morning the credentials of 356 delegates had been shown and only a small number were added to this total before the convention opened. Additional delegates were expected today, however. No word hasbeen heard to incate that the elements opposed to the administration of Professor Gompers will make an organized effort to oust him.

PREPARE FOR CANVASS FOR NEW MEMBERS

Assistant Secretary Flora of the Y. M. C. A. will meet the junior membership teams selected for the coming "whirlwind" campaign at a luncheon at six o'clock this evening. The boys selected for this work are John Spencer, Courtney Hertel, John Lemert, William Fitzgibbon, Edwin Baker, Clyde Lemmering, Leo Baker, George McKay, Clayton Brown and Arnold Chesley. The captains of the adult teams will hold their initial luncheon at six o'clock tomorrow evening, when they will discuss means of promoting their part of the campaign.

AVENGED HER WRONGS; GIRL STANDS TRIAL

Columbus, Nov. 11.—The trial of Miss Cecelia Farley, stenographer in a state office, charged with first degree murder, for the killing of Allen E. Zollinger, advertising solicitor, in a city park last May, began here today in the criminal court. Miss Farley will seek vindication under the unwritten law.

GUN MEN SAY THEY EXPECT AN ACQUITTAL

New York, Nov. 11.—With five jurors in the box, the trial of the four gun men charged with shooting down Herman Rosenthal was resumed before Justice Goff today and indications were that the jury may be completed today. All of the defendants, Gyp the Blood, Lefty Louie, Whitey Lewis and Dago Frank reiterated today their intention of taking the stand. They say they expect nothing but acquittal.

SOUND BUT SELDOM IS THE SLEEP OF BUSY CHICAGOANS

Chicago, Nov. 11.—Robbers blew open the safe in a saloon early today and escaped with $2500, after binding the bartender and porter with ropes. The thieves wrapped a large rug around the safe and executed their work so skilfully that 100 guests in a hotel above the saloon were not awakened.

BEVERLY TRYING TO GET WOODROW AS SUMMER GUEST

Beverly, Mass., Nov. 11.—This town, having had a president for a summer resident for the past four years, is now hopeful that the honor will not pass. A committee of prominent residents has asked Governor Wilson to make his home here.

Willie Astor Must Now Dodge Mammas With Aging Daughters

New York, Nov. 11.—William Vincent Astor will celebrate his 21st birthday this week. On Friday he will assume full control of the Astor estate and will have in his possession probably the largest fortune in the world possessed by any young man.

An egg's reputation always is good—until it's cracked.

ENDURANCE AND VALOR OF BULGARIANS SHOWN IN THEIR PURSUIT OF TURK; HUNGRY AND TIRED, PRESS ON WITHOUT FOOD OR REST

During the brief period of the Balkan war the Bulgarian soldiers have shown themselves to possess fighting qualities the like of which is rarely found in the soldiers of any nation. Poorly equipped with arms and without sufficient hospital facilities or food, they have fought the Turk with wonderful courage and skill. In a few days they drove the disorganized Moslems flying before them from the Bulgarian frontier to the very gates of Constantinople. Always they were without sufficient food. Though weary from long marches and hard fighting, they took little rest, but pressed on toward the Turkish capital.

Feats such as the Bulgarians have recently accomplished place the soldiers of King Ferdinand in the front rank of the world's fighting men. A detachment of these indomitable fighters is seen in the accompanying picture, which was taken not far from Constantinople.

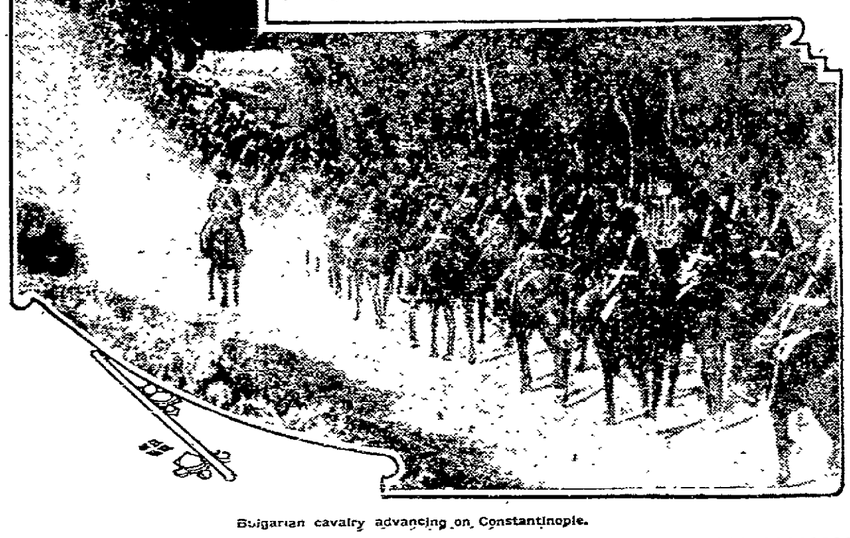

Bulgarian cavalry advancing on Constantinople.

PHONE OPERATOR SENDS HELP TO MR. STINGER WHOSE HOME IS BURNED

Smoke from their burning home, pouring into their bedroom window and awakening them shortly before daybreak Sunday morning, was the means of saving the lives of Mr. and Mrs. Clinton Stinger and their two daughters, aged 11 and 8 years. The family was able to save only a few articles of furniture and clothing before being forced from the home, where they exerted their efforts toward saving other buildings on their McKean township farm.

The blaze started in the sitting room, where a small fire had been left burning in the fireplace when the family retired for the night. It is believed that sparks from this grate were thrown to the carpet and after smouldering for a few hours, burst into flame. Mrs. Stinger was the first to notice that their home was filled with smoke, and although gasping for breath managed to awaken her husband. Together they aroused their little daughters, hurriedly grasped a few articles of clothing and made their escape.

The Granville telephone operator, Eugene Flory, was very courteous in his treatment of the family, telephoning to farmers within a radius of three miles, advising them of the disaster at the Stinger home, and there were few who did not respond to the call for help. Their united efforts, however, were of no avail, for the Stinger home was burned to the ground within 30 minutes from the time the flames were discovered. Mr. Stinger this morning expressed to an Advocate representative his personal appreciation of the neighborly kindness of his McKean township friends and the operator of the Granville telephone exchange for the services so promptly rendered.

The Stinger home was one of the most pleasant in the township, and its loss is placed at about $1100, a trifle over half of which is covered by insurance. In addition to this loss, however, Mr. Stinger reports the burning of a wallet containing $500 in cash, which he could not reach before the flames had attacked the portion of the house in which it was kept.

The Stinger family spent Sunday at the home of neighbors, but are today moving into a vacant house adjoining their farm, pending the rebuilding of the destroyed home.

"DEMYS" WIN IN UPPER HOUSE OF CONGRESS

Lane of Oregon Settles Question and Party Will Control Both Branches.

Washington, Nov. 11.—The positive announcement of the success of Harry Lane, the Democratic candidate for the senate in Oregon, assures Democratic control of the upper house of congress and places both branches of the national legislature and the presidency in their hands for the first time in 18 years. The addition of Oregon to the Democratic list gives that party 49 senators, or a majority of two.

In addition to the election of successors to Democratic senators now sitting, Democrats will displace Republican senators from Oregon, New Jersey, Kansas, Colorado, Montana, Delaware and Nevada, and will fill the vacancy in Colorado with a man of their choosing.

The contests in Illinois, where two senators are to be chosen, and in Tennessee and Michigan remain to be decided. The Democrats make positive claims concerning some of these states, but whatever the result in any or all of them, Democratic control of the senate is assured, and the Democrats will be able to shape legislation if harmony prevails among them.

Spokane, Wash., Nov. 11.—The Republican party can no longer count on Senator Miles Poindexter, whether that party has a majority in the senate or not, he said here yesterday.

"I ran for congress and the senate as a Progressive Republican" Senator Poindexter said. "I suppose now I shall leave off the last word. It is my intention to start the next session of congress as a member of the Progressive party.

"I declined to caucus with the Republicans when they were strong, and I fail to see why I should do so when they are weak."

WHAT IS IT?

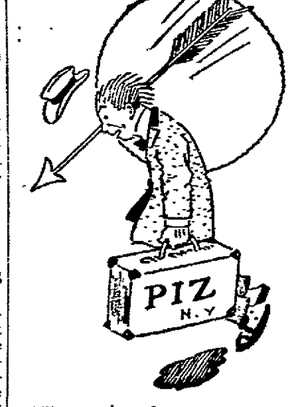

What explorer?

Answer to Saturday's puzzle — Whale.

NYE MAY TELL A DIFFERENT TALE THINKS MR. HOGAN

Columbus, Nov. 11.—Legislator Geo B. Nye of Pike county will not be sentenced on the charge of bribery against him in the Franklin county common pleas court, to which he pleaded guilty, until after he has testified in the trial of State Senator Cetone of Dayton, according to announcement made by Attorney General Hogan today. Mr. Hogan said that he is anxious to learn if Nye's testimony will be the same as the confession he made recently. Senator Cetone will be the next of the legislators to be tried.

LAST SNAKE STORY OF THE SEASON.

Lawrenceburg, Ind., Nov. 11. A monster East India python, 23 feet long and weighing nearly 350 pounds, in the snake and wild animal show with a carnival company exhibiting in this city, froze up, and Indian George, its handler, built a small fire in the tent and wrapped the snake in blankets to thaw the reptile out. The blanket caught fire and the snake went on a rampage.

Bellowing like a mad bull and hissing like a locomotive letting off steam, it started through the tent and caused a panic on the show grounds.

The snake killed five monkeys, and picking up a negro canvasman, threw him nearly 20 feet, breaking three of his ribs.

A negro who was being exhibited as a wild man and snake eater from the East Indies, fractured his right arm in breaking loose from his chains and escaping from his iron cage.

Indian George, after several shots, put a stop to the snake's career.

THIRTY LOSE LIVES; YAZOO TRAINS BURN

New Orleans, Nov. 11.—A wreck in which perhaps 30 persons were killed and at least 50 were hurt, occurred on the Yazoo and Mississippi Valley railroad, near Montz, La., 27 miles north of New Orleans, at midnight when a freight train crashed into the rear of an excursion train of 10 coaches. Five coaches were burned and many of the victims are believed to have been cremated. Nine bodies had been recovered from the wreck at 9 o'clock this morning.

REPORT SAYS FIFTEEN.

Memphis, Tenn., Nov. 11—Reports to the office of General Superintendent Morris of the Y. & M. V. railroad stated that 15 persons are known to have been killed in the wreck near New Orleans. All of the known dead are negroes, the railroad reports say.

WILD WOOLY WESTERNERS WAGING WAR

Durango, Colo., Nov. 11.—A cattle feud of several years' standing was revived yesterday in Cox Canon, 12 miles south of here, on the New Mexico-Colorado state line, when John Graves of Cedar Hill, N. M., shot and probably fatally wounded Samuel Truby of Eleo, Colo. Graves has not been apprehended and more trouble is feared.

NEWETT GOING TO PROVE HIS PRINTED WORDS

Marquette, Mich., Nov. 11.—George Newett, editor and publisher of the Ishpeming "Iron Ore," whom Colonel Roosevelt recently charged with criminal libel, waived preliminary examination today and was held under $500 bond to the December term of the Circuit court.

MYSTERY IN MURDER OF YOUNG GIRL

Body, Stabbed and Mutilated, Found in Pool at Redding, Conn.

HAD COME FROM CHICAGO

And Was Believed to Have Been in Employ of Order League---Was White Slave Victim.

Georgetown, Conn., Nov. 11—Convinced that she was a spy in the employ of the Chicago Law and Order League, hired to inform against the band of white slavers whose victim she had been, the Connecticut police sent to the police of New York, Chicago, Boston and other cities last night requests for the names of women missing from their underworld in an attempt to solve the mystery of the murder of the young woman, whose body, stabbed and mutilated, was found, weighted with a seventy-five-pound stone, in a pool at Redding, near here, Saturday.

New clues unearthed late Sunday make it appear certain that the unidentified young woman was the companion of Genevieve Cavalieri, who was taken to a lonely woods near Stratford a few weeks ago by five white slave agents and shot to death.

On the bank of the pond was found a nightgown perforated at the left shoulder as with a knife and stained at the bottom. The victim had been stabbed under the left arm and she wore the gown at the time she was slain. The immediate cause of death was a stab wound in the left temple.

The initials "G. C." found on a bedspread about the body indicate that she was a companion of the Cavalieri girl, murdered at Stratford, because in the latter's effects were found many articles bearing the same initials.

The girl, who was known to have come to Stratford from Chicago with the Cavalieri girl, dropped out of sight soon after the Cavalieri murder. The police believe she tried to secrete herself near here, knowing that she would suffer a fate like the other woman should the white slavers find her.

Apparently she was murdered in the room in which she lived, and her body borne to the pond, and the police believe she may have met death possibly in New York and her body carried to where it was found in an automobile.

Richard Apelquist, a weaver, living on the Portland road, about 300 yards from the spot where the body was found, told of a mysterious incident he saw Friday night, which has convinced the police that the body was thrown into the lake at that time and that the crime was the result of a well organized plot.

"I saw the light of a lantern on the bank near where the body was found Friday night about 8:30 o'clock," said Apelquist.

"I chanced to look up the road toward the Danbury road that leads to Norwalk. I saw another lantern on Portland avenue, which runs parallel with the pond, and another at the Danbury road. I saw the man at the Danbury road swing a lantern three times above his head in a circle. The man on Portland avenue followed his example, apparently answering a signal.

"Of course, I am not sure that the lantern swingers were men. I only saw the lights. I paid no further attention to them. I did not hear an automobile pass, nor did I hear the rattle of a wagon during the evening."

The spot where Apelquist judged the man at the pond had stood was directly opposite the spot where the body was found. The nightgown was found near by and footprints of a man were discernible near it. The gown had apparently been made for a taller woman than the victim — for a woman nearer the stature of Miss Cavalieri.

We have every reason to believe that there is a connection between the two cases" said District Attorney Beers today. "The initials "G. C." form an important clue, and in addition the description of the woman who left Chicago with Miss Cavalieri rallies in many respects with the body found in the pond.

"Five men were involved in the killing of the Cavalieri woman and three of them are under arrest. It is reasonable to suppose that these two committed this crime."

The body was found by Arthur and Charles Johnson. Besides several stiletto wounds a child's apron was drawn tightly about the throat. An autopsy showed that life was extinct when the body was thrown into the water.

The victim was between 25 and 30 years old and an Italian.

Many a fellow has put up a bluff with a girl only to have her throw him over.

NEGRO'S FATE FORECASTED BY TURNKEY TAYLOR LAST WEEK

The death of George Johnson by his own hand, was forecasted by Turnkey George Taylor of the Licking County jail soon after his flight with the jailor's automatic pistol in his possession.

"I told the boys here," said Mr. Taylor, "that if Johnson was left alone for awhile, he would turn up dead some day. I knew his ignorance of the mechanism of the weapon would prove his undoing. There is no doubt that this was the real cause of his death. The weapon he had was the safest arm possible in the hands of any one who understood it, but extremely dangerous to one not familiar with it.

"The morning he escaped he held the gun to my head several times and I feared he might touch the wrong trigger and end my days. If it had been an ordinary revolver, I would have had no fear, for I did not believe he would intentionally shoot me."

Turnkey George R. Taylor and Chief of Police Blizzard returned Saturday evening from Columbus where they had gone to identify the body of George Johnson, colored, aged 40, who accidentally shot and killed himself with the automatic pistol stolen from the turnkey the morning he escaped from jail.

The automatic pistol in Johnson's possession was also identified with little trouble and Coroner Haines of Columbus promised the return of the weapon as soon as the inquest over the negro's body was held.

Mr. Taylor relieved the anxiety of the coroner's office force when he unloaded the murderous weapon. It had not been tampered with after the fatal shot was fired. None of the officials cared to attempt to take the cartridges from the gun. They realized that their ignorance as to the working parts of the gun might lead them to the same end reached by Johnson and none of them cared to take the chance.

The coroner presented Mr. Taylor with the empty shell found in the room, ejected automatically from the gun when it was discharged.

The officers had no difficulty in identifying Johnson's body. They were sure of his identity when they saw his face, and the identification was established completely when the man's hand was examined and they found a heart tattooed in the skin.

FIRST DEFEAT OF SEASON FOR NEWARK HIGH

The Newark High school football squad met its first defeat of the season Saturday when the crack Mt. Vernon eleven defeated the local team by a score of 12 to 0. The defeat was a sore disappointment to the Newark boys as they were confident of bringing back another scalp. They failed to properly estimate the strength of the Knox county lads.

One condition is blamed for the defeat, though Mt. Vernon displayed much class. The team played a good old fashioned game using both the massed plays and the open plays with good results.

Vance and Reeder were the individual stars for the Mt. Vernon eleven, Vance being a veritable whirlwind. Nehls and Hager were foremost in the last days sprung by the Newark boys. The lineup:

Newark. Mt. Vernon.
Summers .... l e .... Arnold
Laughlin .... l t .... Kramer
Green .... l g .... Smith
Johns-Shimmel .... c .... Porter
Dickerson .... r g .... Bartlet
Nehls .... r t .... Seymour
Davis .... r e .... Clayton
Orr .... q b .... Sapp
Hager .... l h .... Vance
C. Brown-Huffman .... r h .... Reeder-Ewalt
Warner .... f b .... VanVoorhis-Reeder

Summary: Touchdowns, Mt. Vernon 2; goals failed Mt. Vernon 2. Referee Mr. Chrisman. Umpire, Mr. Simpson. Head Linesman Jas. A. Brown.

TINKER WILL MANAGE THE REDVILLES

Cincinnati, Nov. 11. — August Herrmann, president of the Cincinnati club of the National League, announced last night that Joseph Tinker of the Chicago club, would be the 1913 manager of the Cincinnati club. Herrmann said he had communicated last night with Charles Murphy, owner of the Chicago club, and that the deal whereby Tinker would come to Cincinnati would be completed today or Tuesday. He would not say what trade was being considered, except to say that neither Bescher, Marsans nor Hoblitzell would be traded.

DAVIS TO MANAGE N. Y. AMERICANS?

Harry Davis.

New York, Nov. 11.—Who'll succeed Harry Wolverton, recently deposed manager of the New York Highlanders? This has become an interesting topic of conversation among New York American League fans. President Farrell of the club, whose job it will be to settle the question, is sphinx-like in his silence.

The rumor that Harry Davis, late manager of the Cleveland Naps, has been picked for the job, apparently has some foundation. At least it sounds reasonable and likely. Davis had a chance to manage the New York club last year. Owing to his connection with the Cleveland club at the time he could not consider the proposition.

In fact, Davis had an offer from New York two years ago before he agreed to manage the Naps. At that time, however, the Highlanders looked hopeless, while the Naps gave promise of eventually ranking as a pennant contender.

Those who are on the inside say that Bill Carrigan, of the Boston Red Sox, stands a better chance for the job than does Davis.

SALVATION ARMY TAG DAY TO RAISE MEMORIAL FUND

The Salvation Army will hold a "tag day" on next Thursday for the purpose of securing funds for the two memorials planned for the late General William Booth, one to be erected in Chicago and the other in New York. These will be in the form of "Universities of Humanity," advocated by the Army leader during the past several years, and will be used for the training of Salvation Army workers. The local corps of Salvation Army workers will join in the "tag day" effort, and citizens of Newark will be given an opportunity to contribute as they desire to the memorial movement.

FOOTBALL RESULTS.

Newark H. S. 0, Mt. Vernon 12.
Denison 31, Cincinnati 13.
Ohio State 23, Oberlin 17.
Penn State 71, Villa Nova 0.
Ohio Wesleyan 20, Wooster 7.
Case 27, Kenyon 0.
W. & J. 17, Reserve 0.
Buchtel 0, Allegheny 0.
Antioch 26, Otterbein 6.
Michigan Ags 61, Mt. Union 20.
Pennsylvania 27, Michigan 21.
West Virginia 23, Marietta 6.
Yale 10, Brown 0.
Harvard 9, Vanderbilt 3.
Pickens 17, Navy 7.
Dartmouth 24, Cornell 0.
Princeton 7?, New York 0.
Carlisle 27, Army 6.
Lehigh 3, Swarthmore 0.
Purdue 9, Illinois 9.
Iowa 13, Illinois 6.
Wisconsin 64, Arkansas 7.
Notre Dame 47, St. Louis 7.
Chicago 3, Northwestern 0.
DePauw 24, Rose Tech 0.

HEALTH DEPT. TO SUPERVISE THE INSPECTION

Upon an order from the department of public safety, all medical inspection relating to inmates of resorts in the vicinity of the railroad will be under the direct supervision of Health Officer W. H. Knauss as a result of the developments in a recent investigation by the police department.

The investigation revealed that there was much laxity in the inspection under the old plan and in the future certificates of health must be signed by the health officer in the presence of an officer of the department.

The health department will install an elaborate equipment for microscopical work which will be copied after the system now in vogue in the larger cities.

When the department finds a case where no certificate of health can be issued, the subject will be ordered to leave the city.

PAYS ROOM RENT AT Y. M. C. A. WITH FRAUDULENT CHECK

The Pictorial Review Publishing company has asked the assistance of the local Y. M. C. A. and banks in the locating of one F. Eugene Bryant who represents himself as a traveling representative of that company and the Woman's Home Companion.

Bryant recently visited this city, securing a room at the Newark Association for a month. The following morning he tendered in payment for the room a check for $2.50 signed by Mrs. O. M. Farber and drawn on the Richland Savings Bank of Mansfield. The check was drawn to the order of the Pictorial Review Publishing company and was cashed by Secretary Johnson without question.

It was returned through the Franklin National Bank of this city with the endorsement by the Richland bank that they knew of no "Mrs. O. M. Farber."

The Pictorial Review publishers state that they have received similar reports of Bryant's activities from many other cities in Ohio and Illinois and are endeavoring to trace him through the Associations upon whom he has perpetrated his forgeries.

NIGHT SCHOOL AT Y. M. C. A. TO OPEN TONIGHT

With thirty young men, employes of various factories and stores of the city registered for the Y. M. C. A. night school, the sessions of the institution will commence this evening. Little work will be done aside from the enrollment and division of classes and the consideration of night school facilities by the prospective students. Those who have already signified their desire to take up work along various lines will meet at the Y. M. C. A. at seven o'clock, and will be addressed by Secretary F. L. Johnson, of the Y. M. C. A. and Superintendent Wilson Hawkins of the Newark Public Schools. The greatest attention is being paid to the courses in mechanical drawing, although the other courses offered are receiving the consideration of those who have investigated the schools. A number of foreigners have enrolled for the work in English and will be given thorough instruction in the language.

J. E. EVANS DIES AT ZANESVILLE

Zanesville, Nov. 11.—J. E. Evans, manager of the Sherman hotel and a member of one of the old hotel families of this city, died at his apartments in the hotel Sunday. His death was caused by a complication of heart and stomach troubles. Mr. Evans was formerly connected with the police department of this city, and many years ago served as chief of police, and was prominent in the local police service.

Mr. Evans is well known in Newark, having made many visits to this city, once during his police career and since taking over the Sherman hotel property.

LAY CORNERSTONE FOR ELKS HOME

Zanesville, O., Nov. 11.—The cornerstone of the new Elks home, which is to cost $75,000, was laid Sunday, an address by Attorney J. C. Bassett of Zanesville being a feature of the ceremonies.

Harsh physics react, weaken the bowels, will lead to chronic constipation. Doan's Regulets operate easily. 25c a box at all stores.

The average girl of 18 seems to think she has a terrible time keeping all the men from falling in love with her.

MR. CAHILL GOES TO D. L. & W.

M. H. Cahill, former superintendent of the Newark division of the Baltimore and Ohio railroad with headquarters in this city, who resigned a short time ago to accept a position with another road, goes to the Lackawanna railroad as superintendent of the Buffalo division with headquarters in Buffalo. Mr. Cahill succeeds George A. Peore, resigned, because of personal reasons.

The resignation of Mr. Cahill, after he had been in charge of the local division a short time, came as a surprise in railroad and business circles in Newark and the report that he was called to a splendid position with another company has caused no small amount of speculation as to the nature of the post.

On leaving Newark last week Mr. Cahill refused to divulge the office to which he had been called but promised that the information would be forthcoming within a few days.

CRIMINAL ASSIGNMENT FOR NOV. 25

The following assignment of criminal cases in common pleas court has been arranged by Prosecutor Phil B. Smythe, and transmitted to the clerk of courts:

Monday, November 25.

Ohio vs. Charles W. Merrill, embezzlement, two counts.

Ohio vs. D. S. Tyler, forgery, four counts.

Ohio vs. Walter Shaw, assault with intent to rape.

Ohio vs. Paul Seidle, riot and assault and battery.

Ohio vs. Edward Jackson, assault and battery.

Tuesday, November 26.

Ohio vs. William Glenn, shooting with intent to wound.

Ohio vs. Charles Wheatley, grand larceny.

Ohio vs. Lloyd Norris, torturing an animal.

Ohio vs. Earl Rouse, burglary and grand larceny.

Wednesday, November 27.

Ohio vs. R. G. Dowrs, selling claim for debt outside of state.

Ohio vs. Westbrook, same.

Ohio vs. Crossley, same.

Ohio vs. Moore, keeping a place contrary to the county option laws.

Ohio vs. Durieux, same.

Thursday, November 28.

Ohio vs. Leopold Rey, assault and battery, two counts.

Ohio vs. Joseph A. Cross, failure to provide.

Ohio vs. Samuel Detterline, rape.

Ohio vs. Hermann Robinson, failure to provide.

Friday, November 29.

Ohio vs. George Selfe, failure to provide.

Ohio vs. Edward Brown, assault and battery.

Ohio vs. Frank Solterz, burglary and larceny, two counts.

Ohio vs. James R. Baker, obtaining money under false pretenses.

LYON MEETINGS OPENED SUNDAY AT PARKERSBURG

Advices from Parkersburg, where the Lyon revival meetings started yesterday, state that the big tabernacle in that city was filled to overflowing at last night's meeting. Dr. Lyon winning the commendation of all who heard him. The evangelist's voice has recovered its strength and is in much better condition than when he left Newark. The morning services yesterday attracted about 4000 persons, in spite of threatened inclement weather during the morning hours.

BURNS FROM LYE MAY COST MAN HIS ARM

The condition of A. Recknagle, an employe of the Wehrle stove works, residing on Fulton avenue, has become so serious during the past few days that it is now feared the patient will have to submit to an amputation of his left arm.

Recknagle, while inspecting some work in the dipping room at the Wehrle plant a few days ago, ran his arm into a vat containing a powerful lye solution, used, it is said, in cleansing the metal for the finishers. Although the limb was subjected to the solution for only a moment, it was badly eaten away by the lye before the patient could be given the necessary medical attention. The arm is now said to be in a terrible condition, the flesh peeling away from the bones, and it is feared that blood poisoning will set in unless some drastic action is resorted to. Physicians have not yet given up hope of saving the arm, but affirm the report that the patient is in a critical condition.

SAW CARUSO STAB POLICE DURING RIOT

Salem, Mass., Nov. 11.—Thomas H. Canada of Cleveland, Ohio, formerly employed in the Lawrence mill, testified today that he saw Joseph Caruso stab Policeman Benoit during the riot January 29th last when Anna Lopizo was killed.

Advertising is prosperity's compass.

CINCI TEAM OUTCLASSED BY DENISON

Granville, Nov. 11.—Playing against an undeniably stronger team, but fighting gamely throughout four periods of hard, bruising football, the University of Cincinnati eleven went down to defeat before Denison Saturday afternoon by a score of 31 to 13. It marked the first victory for the local lads over the Queen City griddlers in three years.

Granville's well trained and conditioned athletes showing too much dazzling work in the forward pass line for the substitutes to cope with. The contest was interesting throughout.

Cincinnati showed real form in only the first three minutes of play. Black kicked off to Stewart on the ten-yard line and Ike returned 20 before being downed. Heuck ripped off 10 yards at left tackle on the first line-up, and then with the assistance of Baehr made in first down again. Howard hit center for 6. Wells center for 5, and Heuck went wide around left end for 20 more. Baehr took it over from the one-yard line on the second down for Flohr missed the kick at goal. Time 4 minutes. In five minutes more Denison had a touchdown, a 30-yard gain, 20 yards more and another big marker on successive forward passes from Roudebush to Rupp brought the ball to the 3-yard line from where Rupp went over. Tackle Black kicked the first of his four goals.

A fine 72-yard run around end by Rupp gave Denison another touchdown 2 1-2 minutes later. Rupp threw off about a half dozen of alleged tacklers. Denison went over for the third time of the period when Roudebush and Mitchell knocked off 30 yards on a forward pass, bringing the ball to the 5-yard line. Ashley did the rest.

Bob Heuck, with one yard to goal on the 8 down, scored for Cincinnati after seven minutes of playing in the second quarter, a wide run around left end doing the work. There was no more scoring until the third period, when Black put the oval over the goal posts on a place kick from the 29-yard line. A 30-yard forward pass by Roudebush and Harkins gave Denison its last points 40 seconds before the final whistle was blown.

The line-up and summary:

Cincinnati. Denison.
Left End
Blair .... Mitchell, Haskins
Left Tackle.
Perry .... Ashley
Left Guard.
Flohr .... Thompson
Center.
Kline .... Reese
Right Guard.
Clye .... Curtin, Bradford, Biggs
Right Tackle.
Tilden .... Black
Right End.
Stewart .... Brown, Heinrichs
Quarter Back.
Howard .... Dexter
Left Half.
Heuck, Robinson .... Roudebush
Right Half.
Wells .... Rupp, Williams
Fullback.
Baehr .... Dunlap, Matthews

Summary: Touchdowns, by Baehr 1, Heuck 1, Rupp 1, Ashley 2, Haskins 1; goals kicked by Black 4; by Flohr, 1; missed by Flohr 1, by Black 0. Goal kicked from 40-yard line by Black.

Time of quarters: 15, 12 1-2, 15, 12 1-2. Referee, Prugh of Ohio Wesleyan; umpire, Swayne of Dickerson; head linesman, Henry of Kenyon.

LAD TAKES POCKETBOOK AT CHURCH

Herbert Stanger, aged 14 years, was up before Judge Hunter in juvenile court this morning on a charge of having stolen a pocket book containing about $6 from a coat hanging in the ante room of the Central Church of Christ Sunday.

When caught by James Sheridan, probation officer, he had onl $1.50 left, having entertained another lad, during which he spent 70 cents for supper, 70 cents for candy 25 cents for pop and $2.00 for a livery rig.

After a scare he took the officer to the alley in the rear of the market house and showed him where he had hidden the purse after taking the contents.

The court sent him home after telling him that his next appearance would mean a Lancaster sentence.

SCHILLING WILL HAVE HARD TIME BUCKING COUNCIL

Canton, Nov. 11.—Formal demand was made today on Mayor Turnbull to vacate the office of mayor of Canton and let Harry Schilling step in, in accordance with a court order issued by Judge Barnum, of Youngstown, Saturday.

Acting on the advice of his counsel, Turnbull refused to yield the job to Schilling. Attorneys for Schilling announced that they will present a bond for Schilling to the city council Monday night. As the council is Democratic, it is understood the bond will not be approved.

Schilling's lawyers say they will insist that he take office Tuesday. Turnbull's lawyers say they will fight the case through the courts.

A BLUE HOG.

New York, Nov. 11.—White hogs are abundant, black are numerous, and red ones are not uncommon, but now comes a blue hog, claimed to have been bred by a livestock concern operating in Massachusetts. The color is defined as a "rich, bluish grey."

BOWLING

Wehrle League.

Following is the standing of the Wehrle League:

Team	Games	Won	Lost	Pct.
Novelty	6	4	2	.666
Floor M'ders	6	4	2	.666
Riveters	6	4	2	.666
Range M'trs	6	4	2	.666
Heater Mt'rs	6	3	3	.500
Press Room	6	3	3	.500
North M'drs	6	3	3	.500
Powers H'se.	6	3	3	.500
Bench Mldrs	6	3	3	.500
Platers	6	3	3	.500
Office	6	2	4	.333
So. Fdry	6	1	5	.166

High Average Men.

Following are the ten high average men in the Wehrle League:

Names—	Games	Ave.
Lewis	6	168
Davis	6	163
Mours	6	159
Harlow	6	159
Lowendick	6	158
Sattler	6	155
Vaughn	6	154
Korb	6	153
Duffy	6	152
Dennis	6	151

Following are the men who have rolled over 200 in the Wehrle League:

Mours 214
Hall 207

Wehrle Schedule

Following is the schedule of the Wehrle League for the week of November 11th.

Monday night—Heater Mounters vs. North Molders.

Tuesday night—Press Room vs. Floor Molders.

Wednesday night—Riveters vs. Bench Molders.

Thursday night—Office vs. South Foundry.

Friday night—Platers vs. Novelty.

Friday night—Range Mounters vs. Power House.

K. of L. Schedule

Following is the schedule of the Knights of Columbus League for the week of November 11th:

Tuesday night—8 p. m., Giants vs. Pirates.

Thursday night—8 p. m. Imperials Big Chiefs.

Thursday night—9 p. m., Shamrocks vs. Indians.

Public stocks stood in the very heart of London as late as 1826.

SPLENDID CARD OFFERED BY P-H CLUB ON MONDAY

Jack Dillon vs. George Chipp—10 rounds.

George Watson vs. Kid Parks — 10 rounds.

Young Dempsey vs. Johnny West —8 rounds.

The Panhandle Boxing Club of Columbus offers the above bill for an exhibition Monday night at Memorial Hall and the promoters assert that the card is the best offered in Columbus this year.

The rumor has been going the rounds that Parks is an eastern pugilist of note, entered under an assumed name. The participants in the eight round bout are classy men and it is likely that the winner of the go will be given an opportunity to become a head liner.

As a special feature between two of the bouts, seven husky colored men will jump into the ring to determine who is the best man. It will resemble a free-for-all fight and promises much amusement for the fight fans.

NOV. 11 IN PUGILISTIC ANNALS

1907—Grover Hayes bested Harry Baker in 6 rounds at Philadelphia.

1907—Cyclone Johnny Thompson and Kid Goodman fought 12-round draw at Chelsea, Mass.

1909—Frank Klaus outpointed Billy Papke in 6 rounds at Pittsburg.

1910—Sammy Smith defeated Cy Smith in 10 rounds at New York.

1910—Leo Houck defeated Frank Mantell in 14 rounds at Thornton, R. I., although Houck broke his hand in the first round.

1911—Jack Dillon outpointed Knockout Brown in 6 rounds at Pittsburg.

1911—Willie Lewis and Ben Douglas fought 10 round draw in New York.

BRUCE JOHNSON BURIED SUNDAY AT JOHNSTOWN

The funeral of Bruce Johnson, who died at Johnstown Friday from an overdose of hair tonic used as a beverage, was held Sunday afternoon at 1:30 o'clock, Rev. Mr. Sayre of the Methodist church officiating, assisted by Rev. Mr. Boyer. The body was interred in Greenwood cemetery.

WHY DON'T YOU TAKE BETTER CARE OF YOUR HAIR!

Don't let it turn grey. Don't let the Dandruff get a foothold and start the hair falling out.

It's not natural that young women should have thin grey hair that they cannot dress becomingly.

It should always be natural-colored-luxuriant—full of life and radiance—free from ugly grey hairs and annoying Dandruff.

Nature intended that a woman's hair should be one of her chief attractions.

Why not help her to keep it so?

USE HAY'S HAIR HEALTH

Keeps You Looking Young

$1.00 and 50c at Drug Stores or direct upon receipt of price and dealer's name. Send 10c for trial bottle.—Philo Hay Spec. Co. Newark, N. J.

For Sale and Recommended by W. A. ERMAN & SON.

READ THE WANT ADS ON PAGE SIX TONIGHT

R'y. Time Card

B. & O. R. R.

Leave Newark, Ohio.

Northbound	Westbound
No. 7...*7:45 am	No. 105...* 2:55 am
No. 17...x8:10 am	No. 107... 8:00 am
No. 3...*1:50 pm	No. 111..x11:20 am
No. 15..*9:00 pm	No. 103..* 1:45 pm
	No. 101...* 9:00 pm
Eastbound	**Southbound**
No. 106...*1:15 am	No. 208...x7:55 am
No. 14..* 8:00 am	No. 210..x2:15 pm
No. 104..*12:40 pm	*Daily
No. 112..x 3:40 pm	
No. 8..* 8:45 pm	xExcept Sunday.

Arrivals from the North.

No. 4 .... *12:25 pm
No. 16 .... x 6:50 pm

P., C., C. & ST. L. RAILWAY.

Eastbound	Westbound
No. 8.... 1:45 am	No. 25.... 1:10 am
No. 10.... 5:30 am	No. 21.... 5:50 am
No. 18...10:00 am	No. 75....x8:07 am
No. 6... 1:00 pm	No. 77...* 8:07 am
No. 14...x1:43 pm	No. 7....9:05 am
No. 74...x5:12 pm	No. 19....12:50 pm
No. 76...*7:10 pm	No. 3.... 6:09 pm
No. 20.... 8:55 pm	No. 13.... 8:50 pm
No. 34.....9:15 pm	

*Sunday only.
xDaily except Sunday.

OHIO ELECTRIC RAILWAY.

Limiteds West leave Newark at 7:45, 10:45 a. m., 1:45, 4:45 and 7:45.

Limiteds East leave Newark at 8:05, 11:05 a. m., 2:05, 5:05, 8:05 p. m. Daily except Sunday.

Local Cars West leave Newark at 6:00, 7:20 a. m. and hourly thereafter until 11:20 p. m.

Local Cars East leave Newark at 5:20, 6:45 a. m. and hourly thereafter until 12:55 p. m.

Granville Trains leave Newark for Granville hourly from 4:50 a. m. to 10:50 p. m., and from Granville to Newark hourly from 5:25 a. m. to 11:25 p. m. First train each way annulled on Sunday.

ON SECOND THOUGHT.

Another thing that is badly needed is a watermelon with a handle.

It pays to be square.

A college professor has arisen to explain the mystery of the curve ball. Which is all right. But if you need curves in your business you will have to learn to throw them yourself.

In a country neighborhood a man is considered able if he can pass the examination required for a teacher's certificate.

Do not attach too much importance to distinction. A man can achieve a certain degree of it by becoming the father of an eighteen-pound baby.

The fact that a dog sticks to its master is, in many cases, no credit to its intelligence.

RATES OF TAXATION FOR 1912.

In pursuance of law, I, J. W. RUTLEDGE, Treasurer of Licking County, Ohio, do hereby give notice that the number of mills levied in each dollar of property listed for taxation within said county for the tax year 1912 is as follows:

For State Purposes—Sinking Fund, .0335 M.; University Fund, .0825 M.; Common School Fund, .335 M.; total state levy, .451 Mills.

For County Purposes—County Fund, 1.00 M.; Bridge and Road Fund, .35 M.; Children's Home Fund, .15 M.; Judicial Fund, .229 M.; Sinking Fund, .25 M.; State Road Fund, .15 M.; Blind Relief Fund, .10 M.; Pike Fund, .40 M.; Building Fund, .08 M.; Soldiers' Relief Fund, .02 M.; Special Road Fund, .02 M.; total County Levy, 2.749 Mills.

For Local Purposes—See table below:

Number	TOWNSHIPS, SCHOOL DISTRICTS, CORPORATIONS.	State Levy	County Levy	School Levy	Tp. Purposes. General	Tp. Purposes. Road	Tp. Purposes. Tp. Totals	Corporation Purposes. General	Safety	Service	Health	Sinking	Hospital	Pub. Library	Light	Memorial Hall	Tot. Corporation	Dec. Rate, 1912	June Rate, 1913	Total Levy, 1912	Number
1	Hopewell Tp.	.451	2.749	5.00	.80	.60	1.40											4.80	4.80	9.60	1
1	Hanover J. D.	.451	2.749	1.80	.80	.60	1.40											3.20	3.20	6.40	1
2	Hanover Tp.	.451	2.749	1.80	.60	.60	1.20											3.10	3.10	6.20	2
2	Hopewell J. D.	.451	2.749	5.00	.60	.60	1.20											4.70	4.70	9.40	2
2	Madison J. D.	.451	2.749	1.80	.60	.60	1.20											3.10	3.10	6.20	2
2	Hanover S. S. D.	.451	2.749	3.40	.60	.60	1.20											3.90	3.90	7.80	2
2	Hanover Vil.	.451	2.749	3.40	.60		.60	.40	.20	2.00	.20						2.80	5.00	5.00	10.00	2
3	Perry Tp.	.451	2.749	3.00	.70	.90	1.60											3.90	3.90	7.80	3
3	Hanover J. D.	.451	2.749	1.80	.70	.90	1.60											3.30	3.30	6.60	3
3	Hanover S. S. D.	.451	2.749	3.40	.70	.90	1.60											4.10	4.10	8.20	3
4	Fallsbury Tp.	.451	2.749	4.40	1.10	.90	2.00											4.80	4.80	9.60	4
5	Eden Tp.	.451	2.749	2.20	.50	1.50	2.00											3.70	3.70	7.40	5
6	Mary Ann Tp.	.451	2.749	3.40	1.20	.80	2.00											4.30	4.30	8.60	6
6	Eden J. D.	.451	2.749	2.20	1.20	.80	2.00											3.70	3.70	7.40	6
7	Madison Tp.	.451	2.749	1.80	.30	.70	1.00											3.00	3.00	6.00	7
7	Hopewell J. D.	.451	2.749	5.00	.30	.70	1.00											4.50	4.60	9.20	7
7	Newark J. D.	.451	2.749	1.20	.30	.70	1.00											2.70	2.70	5.40	7
7	Franklin J. D.	.451	2.749	2.80	.30	.70	1.00											3.50	3.50	7.00	7
8	Franklin Tp.	.451	2.749	2.80	.50	1.50	2.00											4.00	4.00	8.00	8
8	Hopewell J. D.	.451	2.749	5.00	.50	1.50	2.00											5.10	5.10	10.20	8
9	Bowling Green Tp.	.451	2.749	3.00	1.00	.80	1.80											4.00	4.00	8.00	9
9	Franklin J. D.	.451	2.749	2.80	1.00	.80	1.80											3.90	3.90	7.80	9
10	Licking Tp.	.451	2.749	1.40	.70	.90	1.60											3.10	3.10	6.20	10
10	Jacksontown S. S. D.	.451	2.749	5.00	.70	.90	1.60											4.90	4.90	9.80	10
10	Newark J. D.	.451	2.749	1.20	.70	.90	1.60											3.00	3.00	6.00	10
11	Newark Tp.	.451	2.749	1.20	.06	.59	.65									.15		2.60	2.60	5.20	11
11	Newark City	.451	2.749	4.00	.06		.06		1.00	1.37	.11	2.00	.07	.04		.15	4.74	6.00	6.00	12.00	11
11	Newark S. S. D.	.451	2.749	4.00	.06	.59	.65									.15		4.00	4.00	8.00	11
11	Granville J. D.	.451	2.749	2.20	.06	.59	.65									.15		3.10	3.10	6.20	11
12	Newton Tp.	.451	2.749	2.20	.50	1.30	1.80											3.60	3.60	7.20	12
12	St. Louisville Vil.	.451	2.749	2.20	.50		.50	1.90		.50					1.50		3.90	4.90	4.90	9.80	12
12	Granville J. D.	.451	2.749	2.20	.50	1.30	1.80											3.60	3.60	7.20	12
13	Washington Tp.	.451	2.749	1.20	.30	1.30	1.60											3.00	3.00	6.00	13
13	Utica S. S. D.	.451	2.749	4.30	.30	1.30	1.60					.20						4.70	4.70	9.40	13
13	Utica Vil.	.451	2.749	4.30	.30		.30	2.00				1.60					3.60	5.70	5.70	11.40	13
13	Eden J. D.	.451	2.749	2.20	.30	1.30	1.60											3.50	3.50	7.00	13
14	Burlington Tp.	.451	2.749	2.20	.40	.60	1.00											3.20	3.20	6.40	14
14	Utica S. S. D.	.451	2.749	4.30	.40	.60	1.00					.30						4.40	4.40	8.80	14
14	Miller tp., J. D., Knox Co.	.451	2.749	2.20	.40	.60	1.00											3.20	3.20	6.40	14
15	McKean Tp.	.451	2.749	2.20	.70	1.30	2.00											3.70	3.70	7.40	15
15	Granville J. D.	.451	2.749	2.20	.70	1.30	2.00											3.70	3.70	7.40	15
16	Granville Tp.	.451	2.749	2.20	.10	1.30	1.40											3.40	3.40	6.80	16
16	Granville S. S. D.	.451	2.749	4.00	.10	1.30	1.40											4.30	4.30	8.60	16
16	Granville Vil.	.451	2.749	4.00	.10		.10	.54	.08	.84				.05	1.16		2.70	5.00	5.00	10.00	16
17	Union Tp.	.451	2.749	1.20	.20	.80	1.00											2.70	2.70	5.40	17
17	Hebron S. S. D.	.451	2.749	4.60	.20	.80	1.00											4.40	4.40	8.80	17
17	Hebron Vil.	.451	2.749	1.60	.20		.20	.50		1.50							2.00	5.00	5.00	10.00	17
17	Harrison J. D.	.451	2.749	2.40	.20	.80	1.00											3.30	3.30	6.60	17
18	Harrison Tp.	.451	2.749	2.40	.40	1.00	1.40											3.50	3.50	7.00	18
18	Pataskala S. S. D.	.451	2.749	3.90	.40	1.00	1.40					1.50						5.00	5.00	10.00	18
18	St. Albans J. D.	.451	2.749	3.20	.40	1.00	1.40											3.90	3.90	7.80	18
18	Lima J. D.	.451	2.749	2.60	.40	1.00	1.40											4.10	4.10	8.20	18
18	Kirkersville	.451	2.749	2.40	.40		.40	2.60										4.30	4.30	8.60	18
19	St. Albans Tp.	.451	2.749	3.20	.70	.90	1.60											4.00	4.00	8.00	19
19	Alexandria Vil.	.451	2.749	3.20	.70		.70	1.50	.10	1.10	.20						2.90	5.00	5.00	10.00	19
20	Liberty Tp.	.451	2.749	2.20	.70	1.30	2.00											3.70	3.70	7.40	20
21	Bennington Tp.	.451	2.749	3.00	.90	.90	1.80											4.00	4.00	8.00	21
21	MilfordTp J.D., Knox Co.	.451	2.749	2.60	.90	.90	1.80											3.80	3.80	7.60	21
22	Hartford Tp.	.451	2.749	2.20	.30	.70	1.00											3.20	3.20	6.40	22
22	Hartford S. S. D.	.451	2.749	4.20	.30	.70	1.00											4.20	4.20	8.40	22
22	Hartford Vil.	.451	2.749	4.20	.30		.30	2.30									2.30	5.00	5.00	10.00	22
23	Monroe Tp.	.451	2.749	2.00	.40	1.40	1.80											3.50	3.50	7.00	23
23	Johnstown S. S. D.	.451	2.749	3.60	.40	1.40	1.80											4.30	4.30	8.60	23
23	Johnstown Vil.	.451	2.749	3.60	.40		.40	.17	.21	.55	.07	3.00					4.00	5.60	5.60	11.20	23
24	Jersey Tp.	.451	2.749	3.40	.70	.90	1.60											4.10	4.10	8.20	24
24	Monroe J. D.	.451	2.749	2.00	.70	.90	1.60											3.40	3.40	6.80	24
24	St. Albans J. D.	.451	2.749	3.20	.70	.90	1.60											4.00	4.00	8.00	24
24	Jersey S. S. D.	.451	2.749	5.00	.70	.80	1.50					2.50						6.10	6.10	12.20	24
25	Lima Tp.	.451	2.749	3.60	.30	1.50	1.80											4.30	4.30	8.60	25
25	Pataskala S. S. D.	.451	2.749	3.90	.30	1.50	1.80					1.50						5.20	5.20	10.40	25
25	Pataskala Vil.	.451	2.749	3.90	.30		.30	.50	.15	1.40	.05	1.50					3.60	5.50	5.50	11.00	25
25	Jersey S. S. D.	.451	2.749	5.00	.30	1.50	1.80					2.50						6.25	6.25	12.50	25
26	Etna Tp.	.451	2.749	1.40	1.50	.30	1.80											3.20	3.20	6.40	26
26	Etna S. S. D.	.451	2.749	5.00	1.50	.30	1.80					.60						5.30	5.30	10.60	26
26	Lima J. D.	.451	2.749	3.60	1.50	.30	1.80											4.30	4.30	8.60	26

J. W. RUTLEDGE, Treasurer of Licking County, Ohio.

NewspaperARCHIVE.com

AUDITORIUM

Tonight at 8:15

THE EAST LYNNE AMUSEMENT CO.

Presents

The Great Story of a Woman's Wrongs

'East Lynne'

PRICES—10c, 20c, 30c

ORPHEUM

In the Arcade
Murray's Feature Vaudeville

Bill for first half of this week November 11, 12, 13.

PHENIE LOCKHART
Character Change Artist—A big special feature act.

NEDDRA AND ADDRA
Novelty Acrobats and Tumblers Some Real Kids.

JENNIE DEWEESE
Dancing Musician—A Real Fun Maker.

DOUGLAS WASHBURN & CO.
Cmedy Drama in One Act.

MURRASCOPE
Feature Films

SPECIAL NOTICE TO LADIES

At each night performance all this week two prizes are to be given to the ladies holding the lucky number. Get coupons at the box office.

Order Seats By Phone.

EVERYBODY LOOKS OVER THE ADVOCATE WANT ADS

THE PUBLIC
IS CORDIALLY INVITED
TO A

FREE LECTURE

ON

Christian Science

BY

REV. WM. P. McKENZIE

Member of the Board of Lectureship of The Mother Church, the First Church of Christ, Scientist, Boston, Mass.

AUDITORIUM

Tuesday, Nov. 12

8:15 P. M.

NO COLLECTION TAKEN

MONEY

FOR YOUR WINTER PROVISIONS CAN EASILY AND QUICKLY BE SECURED OF US

We will advance you money on your household goods, pianos, horses, wagons, etc., giving you from one month to one year in which to repay.

14½ NORTH SECOND ST.
CITIZENS ATUO. 1319

NEW YORK FINANCE CO.

OFFICIAL TOTALS OF VOTE CAST FOR STATE OFFICERS AT LAST TUESDAY'S ELECTION

For Governor.

Cox	6349
Brown	4177
Ruthenberg	792
Poling	204
Kircher	26
Garford	1811

For Lieutenant Governor.

Nichols	6303
Waltermire	4338
Powell	802
Braithwaite	333
Reilly	27
Taber	1651

For Secretary of State.

Graves	6348
Lewis	4389
Smith	799
Taylor	144
Fox	28
Sullivan	1530

For Auditor of State.

Donahey	6224
Fullington	4544
Bues	790
Ferguson	148
Rodgers	28
Allen	1489

For State Treasurer.

Brennan	6367
Archer	4479
Rimbach	801
McCormick	149
Bernine	27
Kirtley	1494

For Attorney General.

Hogan	6348
Eagleson	4466
Cook	801
Talcott	147
Garity	27
Nevin	1468

For Commissioner of Common Schools.

Miller	6355
Zeller	4651
Draper	818
McChesney	149
Kendall	33

For Board of Public Works.
(Two to be Elected.)

Samse	6284
Schott	6254
Geidel	4741
Meinhardt	4586
Yost	824
McSherry	818
Mace	139
Shelton	154
Mailey	31
Adams	31

For Judges of Supreme Court.
(Long Term.)

Allread	2135
Erskine	621
Kinkade	1162
Madden	1268
Newman	3511
Peeke	378
Pinney	485
Schroeder	883
Scofield	3144
Thomas	1227
Wanamaker	1522
Weethe	386
Winch	2211

For Judges of Supreme Court.
(Short Term.)

Burner	777
Hawke	683
Spear	2797
Thatcher	975
Wilkin	3165

For Clerk of Supreme Court.

McKean	6285
Edwards	4546
Merritt	808
Keyser	148
Dersch	28
Bromley	1386

For Dairy and Food Commissioner.

Strode	6356
Calvert	4474
Bubb	822
Himes	142
Piper	29
Baker	1352

For Congressman-at-Large.

Crosser	6264
Langdon	4560
Thomas	805
Stanton	144
Walton	1383

For Representative in Congress.

Ashbrook	7224
Milner	1283
McCarton	809

IT IS PERILOUS TO

NEGLECT A COUGH OR COLD

It sows the seed for grippe, pneumonia or consumption.

Don't trifle with syrups and nostrums; take *Scott's Emulsion* which effectively *drives out colds and builds strength and resistance-force to avoid sickness.*

Ask for and INSIST on SCOTT'S.

Scott & Bowne, Bloomfield, N. J. 12-76

TEN MILLIONS IN BELL PENSIONS FUND

A fund of $10,000,000 for pensions, sick benefits and life insurance will be available on January 1 for the 175,000 employes of the Bell system and associated interests, and their families and dependents, amounting altogether to more than a quarter of a million people.

This $10,000,000 fund will be made good from year to year by annual appropriations on the part of the American Telephone and Telegraph Company and Associated Companies, and the Western Union Telegraph Company and the Western Electric Company.

The plan for the distribution of this fund has been characterized as the most liberal and ideal ever inaugurated. President T. N. Vail has provided combined benefits for superannuation, sickness, accident and death, for an industrial army more than twice as large as the standing army of the United States.

This provision is made entirely at the expense of the various companies interested, without contributions of any kind from the employes themselves. The application of these benefits will be strictly democratic and will be for the benefit of all employes of every rank. The plan will provide for free change of employment from one company to another, with full credit for combined terms of service.

The Bell system and associated interests provide employment for about 175,000 people; of this number 130,000 are employes of the Bell Telephone System.

MUCH INTEREST IN THE PROPOSED Y. W. C. A. MOVEMENT

The rally of Newark girls interested in the Y. W. C. A. movement before the Board of Trade next Thursday evening promises to be a remarkable demonstration of the necessity of such an institution for Newark. Present indications are that fully a thousand young women who have pledged themselves as members of the prospective organization will attend the membership meeting at the High School auditorium and by their presence show the Board that the project is one that has a substantial following. Miss Constance McCorkle, state organizer for the Y. W. C. A., will also attend the meeting, giving to the Board members a stereopticon lecture showing the splendid work that has been done by the Y. W. C. A. in other cities of Ohio.

The special membership committee of fifty business girls will be tendered a luncheon at the Trinity parish house at six o'clock, for the consideration of further plans for their campaign. Cards have been distributed throughout the various church organizations of the city and in the business houses, and these have brought in many membership pledges. It is believed that the desired one thousand members will have been enrolled by this evening's meeting. Miss McCorkle will also be present at tonight's luncheon and give a brief discussion of proper methods of conducting an extensive membership and financial campaign in Newark.

Makings of a Pugilist.

"I understand your boy has the makings of a champion pugilist." "I really believe he has. He positively won't fight with anybody he isn't sure he can whip."

WORST STOMACH TROUBLE ENDED

No Indigestion, Gas, Heartburn or Dyspepsia Five Minutes After Taking "Pape's Diapepsin."

Every year regularly more than a million stomach sufferers in the United States, England and Canada take Pape's Diapepsin, and realize not only immediate, but lasting relief.

This harmless preparation will digest anything you eat and overcome a sour, gassy or out-of-order stomach five minutes afterwards.

If your meals don't fit comfortably, or what you eat lies like a lump of lead in your stomach, or if you have heartburn, that is a sign of indigestion.

Get from your pharmacist a fifty-cent case of Pape's Diapepsin and take a dose just as soon as you can. There will be no sour risings, no belching of undigested food mixed with acid, no stomach gas or heartburn, fullness or heavy feeling in the stomach, nausea, debilitating headaches, dizziness or intestinal griping. This will all go, and, besides, there will be no sour food left over in the stomach to poison your breath with nauseous odors.

Pape's Diapepsin is a certain cure for out-of-order stomachs, because it takes hold of your food and digests it just the same as if your stomach wasn't there.

Relief in five minutes from all stomach misery is waiting for you at any drug store.

These large fifty-cent cases contain more than sufficient to thoroughly cure almost any case of dyspepsia or any other stomach disorder.

ALL INVITED TO FREE LECTURE TOMORROW NIGHT

Tomorrow evening the people of Newark are to have the privilege of hearing a free lecture on the subject of Christian Science. These annual free lectures are the only form of missionary work done in Christian Science churches. They are given that the public may know something of this subject which has been so much discussed. Health is something everyone desires and Christian Science has given it to thousands of people who before had been denied the blessing. The Christian Science church is therefore strictly evangelical. Webster's Dictionary says evangelical means "according to the doctrine of the gospel," and the Christian Science church adheres literally to Jesus' teachings, not only preaching the gospel, but healing the sick as He commanded.

The subject of the lecture tomorrow evening is, "Christian Science—a Present Redemption." It will begin at 8:15 o'clock in the auditorium and all are most cordially invited to attend.

Wear Special Eyeglasses.

Small eyeglasses, fitting closely, and with flesh-colored nose pieces, are made for actors needing them but who, in deference to the parts they play, do not wish to wear the usual-sized lenses.

NOW FOR A WEEK OF TIMELY VALUES

HANDSOME NEW GARMENTS UNDERPRICED FOR QUICK SELLING

$10.95 FOR SUITS THAT ARE WORTH UP TO $17.50.

Pretty mixtures and handsome new zibilines cut along lines that embody all of the seasons' style features. Jackets 22 and 24 inches long, lined with guaranteed satin. Skirts made with new side pleats. All sizes at present, both in misses and ladies.

$15.00 FOR SUITS THAT ARE WORTH UP TO $22.50.

This lot includes a manufacturer's surplus stock and consists of corduroys, serges, cheviots, diagonals and whipcords. Beautifully tailored and trimmed effects that speak Fashions' last word. Every garment in the lot worth $20.00 and most of them $22.50. Get yours tomorrow.

NEW DRESSES AT $4.50, $5.75 and $6.50.

They are the newest arrivals in the ready-to-wear department. Made up from serges and two tone whipcord in blue, brown and black. Some with rounding collars of velvet, others have the robespierre effect. You'll like this showing, both in style and price, for they are the greatest dress values we have ever had the opportunity to offer.

HOW ABOUT THE NEW COATS?

It is high time you were thinking about that new coat. If you would select it from Newark's largest and most complete showing you will naturally come here. Every garment radiates with style and workmanship, designed and executed by the master tailors of the country. Every wanted material can be had, too. Why not convince yourself of our leadership by an inspection tomorrow. All prices.

$5.00, $6.98, $7.50, $10.00 and $12.50 up to $35.00.

T. L DAVIES

15 South 3rd St. Newark, Ohio. The Store That Pleases.

Leaders In Quality And Low Prices.

NEWARK BOY LEAVING FOR TURKISH PORT

Word was received here yesterday by Mr. and Mrs. James Patterson, of Locust street, that their son, Franklin, has been assigned to duty on board the armored cruiser Tennessee, which will leave in a few days for Turkish waters to protect American property in the vicinity of Constantinople. Franklin Patterson left Newark about six years ago, enlisting in the navy and found the work so congenial and the employment so promising, that he re-enlisted at the end of his term. He is now in charge of the entire work of keeping the records of the entire cruise, one of the most remunerative of the sub-official positions. In his letter to his relatives here, he said that he did not anticipate any trouble in the far East as Uncle Sam's reputation as a fighter should at least have a quieting effect on the Truks. His optimism seems to be shared by the newspapers of the country, who believe that the presence of Uncle Sam's ships in the foreign waters will present any drastic co-operation on the part of the European powers.

LAST LOOK AT HIS DEAD WIFE BEFORE GOING TO THE PEN

Zanesville, O., Nov. 11.—Charles Smith, convicted of horse stealing at McConnelsville, was taken by Marshall Lawrence to Summit, W. Va., Sunday, to gaze his last on the features of his dead wife and bid goodbye to his children, one of whom he had never seen, before going to the penitentiary. Mrs. Smith struggled bravely to support the family, but when the last baby came, two weeks ago, her strength failed and she died Saturday.

AT A MOTHER'S MEETING

The wife of a noted New York divine said to her listeners: "Watch carefully your daughter's physical development. Mothers should see that nature is assisted, if necessary, to perform its offices and keep their daughters well informed as to matters pertaining to health."

Irregularities and pain are sure symptoms of some organic trouble, and mothers may depend upon Lydia E. Pinkham's Vegetable Compound, the standard remedy for woman's ills, to restore the system to a healthy normal condition.

Say a girl can't advertise a town?

CHRYSANTHEMUM SHOW

Come tonight and view the Queen of the Autumn under electric lights.

10 a. m. to 10 p. m. every day this week

Halbrook's The Florist

(Successor to A. J. Baldwin)

Opposite Cedar Hill Cemetery

LITTLE BENNY'S NOTE BOOK

I wish yond speek to Benny, ma sed to pop in the setting room last nite, he got the house awl full of shavings today from wun end of it to the uthir.

I was making a bote, pop, I sed, I kut it out of a peece of wood, Ill sho it to you. Wich I did, looking jest like a bote, awlmost, with sales awn it maid out of papir and awl.

A very ambishus attempt, sed, pop a verry ambishus attempt.

And wat about the house full of shavings, sed ma.

It shoz, my sun, that you have a talint for doing things as well as thinking them, sed pop, a talint wich you will find absolootly inderspensible wen you jut awn lawng trousers and a grim look and begin to fite the 67 round battil of life, its the men that do things who nevvir kare how high koal price sore in this kold world, and I am glad to see that you are beginning this early in life to karve out things for yourself to use a pretty metafor.

Awl this has nuthing to do with the hows full of shavings, sed ma.

Wats a few shavings moar or less ware yure suns future is at steak, sed pop.

If you had to kleen them up after him yond no, sed ma.

Keep awn carving my sun, not in the literil sents of korse, but nevvir let a day pass without akkomplishing sumthing noo and wen you gro up the newspapirs will point to you with pride as the guy that took the prize out of enterprize.

Are you going to ignore the shavnigs entirely, sed ma.

Altho it is only a ittle bote that you have maid, my sun, sed pop, the spirrit is thare, and if the spirrit is thare the rest will take kare of itself as the bad heded man sed as he adjusted his wig, its the boy who makes little botes in his youth who will bild silvir plated battleships in his old age.

A womun of wun ideer has as much chanse of entiring hevvin as a kammeil has of entiring the eye of a potato, sed pop, wat did you use to cut out yure bote with my sun, sed pop.

Yure razor, I sed.

Wat, wat, sed pop, can you stand there with an obsolootly irpresshionless fase and tell me you used my noo razor to hack out that mizribil thing and get the hole house full of shavings, follo me.

Wich I did.

The Prosperity

OF THIS COMMUNITY IS THE SUM OF THE PROSPERITY OF ITS MEMBERS, AND IS LARGELY REFLECTED IN THEIR DEPOSITS IN THIS BANK.

HERE IS WHERE THE FOUNDATIONS OF PROSPERITY ARE LAID FOR VERY MANY PEOPLE, AND WILL BE LAID FOR MANY MORE.

NO HONEST, SERIOUS MINDED PERSON IS DENIED THE PRIVILEGES OF AN ASSOCIATION WITH THIS BANK THERE ARE NONE WHOSE DEALINGS ARE TOO UNIMPORTANT TO RECEIVE CONSIDERATE ATTENTION.

The Licking County Bank & Trust Co.

MRS. WORRY---Words Fail at Times Like This

By C. A Voight.

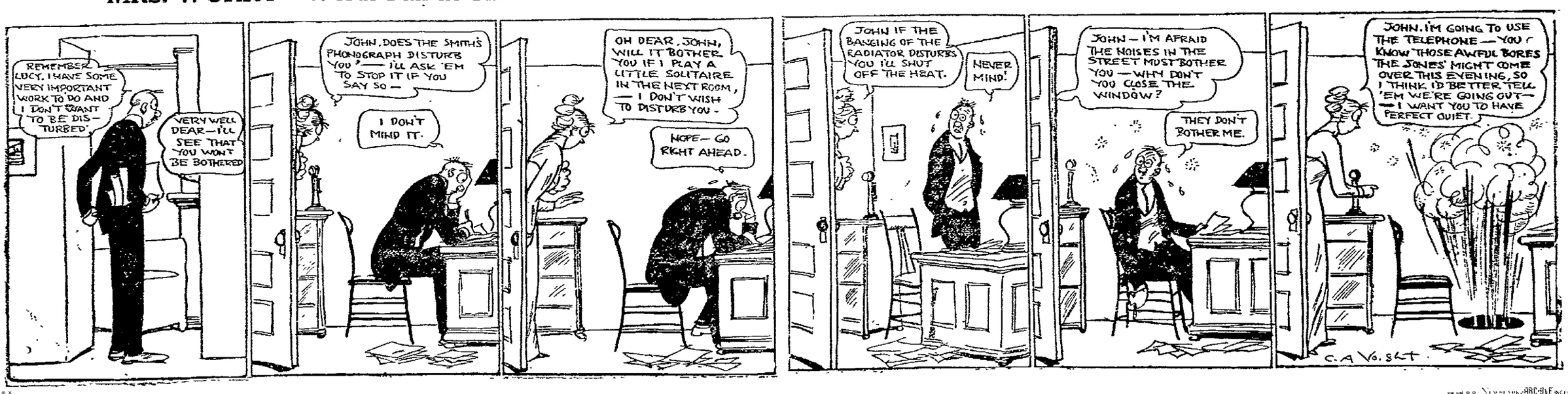

THE
Newark Daily Advocate.
Published by the
ADVOCATE PRINTING COMPANY
J. H. Newton, Editor.
C. H. Spencer, Manager.

Entered as second class matter March 10, 1882, at the postoffice at Newark, Ohio, Under Act of March 3, 1897.

MEMBER ASSOCIATED PRESS AND MEMBER AMERICAN NEWSPAPER PUBLISHERS' ASS'N.
MEMBER SELECT LIST OF OHIO DAILY NEWSPAPERS.

Advocate's New York Office—116 Nassau street. Robert Tomes, Eastern Representative.

Terms of Subscription.
Single Copy .... 2 cts
Delivered by carrier, per week.. 10 cts
If Paid in Advance.
Delivered by carrier—one month $ .40
Delivered by carrier—six months 2.25
Delivered by carrier—one year.. 4.50
All subscribers who arrange to pay at the office are subject to a call from the collector if payment is not made when due.

Terms by Mail.
(Strictly in Advance.)
One month .... $ .25
Three month .... .65
Six months 1.25
One year 2.50
All subscriptions discontinued at the of time for which they are paid unless renewed before expiration.

NEWS STANDS.
Where The Daily Advocate is Sold.
Fred G. Speer ......20 N. Park Place
H. A. Atherton ....14 N. Park Place
L. O. Stevers .... Arcade
T. L. Davis ....20½ E. Main St.
B. M. East ....East Side Pharmacy
The Brunswick ......North Second St.
The Warden ....Warden Hotel
Saunders and Beck...32 West Church St.
G. L. Desen .... 4?5 W. Main St.
C. K. Patterson ....120 Union St.
Union News Co. ....B. & O. Station

UNION LABEL NEWARK, N.?

Nick Longworth started his campaign against his Democratic opponent, Mr. Bowdle, by nick-naming him Mr. Bow-wow-die. When the Cincinati people voted for Congressman, however, there were too many bow-wows for Nick.

The report that final returns from Cincinnati showed that Mr. Bowdle had defeated Nick Longworth for Congress was welcome news to many Ohio people.

The solid support of the Mormon church for Taft at the recent election calls to mind that the condemnation of Mormonism was one of the basic doctrines of the Republican party at its first national convention. Now for the church to be the most loyal supporter of the G. O. P. at its approaching demise looks like a pretty clear case of the irony of fate.

In addition to all the other great crops this year there is the unprecedent crop of Democratic victories.

The Mormon church was not quite strong enough to deliver the vote of Idaho to Taft, but there never was any doubt about the ability of the church's apostles to hold Utah solidly in the Republican column.

Among the spoils of Tuesday's victory were 21 Democratic governors, while the Republicans and Progressives got about seven.

President Taft has issued the annual Thanksgiving day proclamation. And who dares say he has no personal reason for thankfulness? Suppose it had turned out that he would be called to take that ride down Pennsylvania avenue next March with some other than the gentleman who will be his companion on that occasion?

According to the crop-reporting board of the Department of Agriculture the harvest of corn this year will be 3,169,137,000 bushels, as compared with 2,531,488,000 bushels in 1911. It will be a record-breaking crop. Following precedents, this might be claimed as the first fruit of the Democratic victory.

FIRST THINGS

The first use of the word boycott, which meant originally a concerted ostracism or ban directed by a community against one of its members as a mark of public disapproval resulted from an Irish riot which occurred thirty-two years ago today. Capt. Boycott, an Irish land agent, was besieged by the people at Lough Mask farm, his laborers threatened, and supplies refused him by tradespeople. This riot led Charles Stewart Parnell to use the word "boycott" as a synonym for social ostracism. The use of the term spread throughout Ireland, and eventually to England and America, and is now included in all dictionaries of the English language, and is in general use. Of late years the word has been applied principally to labor differences. The boycott against certain concerns, alleged to have been unfair to organized labor, conducted by the American Federation of Labor, has recently been aired in the courts

LIVER ILLS
Are Cured by
HOOD'S PILLS
25c.

BEGINNING OF TERMS OF THE NEWLY-ELECTS

The various candidates for office in Licking county who were successful in garnering a sufficient number of votes to insure their election to the posts to which they aspired will have an opportunity to re-cuperate from the exertions of the campaign before being called upon to take up their duties. This applies, of course, to those who are entering upon their first term, for the unfortunates who are already in office will be forced to resume their quotidian duties just where they left them in the last strenuous days of the campaign

Common Pleas Judge T. B. Fulton will assume the robe on February 9, 1913, and Probate Judge Robbins Hunter will enter upon the duties of his second term on the same date

Prosecuting Attorney Howard Jones will enter office on the first Monday in January, at which time Sheriff Frank Slabaugh and Coroner W. E. Wiyiarch will begin their second terms.

Bert O. Horton, the successful candidate for clerk of courts, will take up his duties on the first Monday in August, and on the third Monday in September the new county commissioners, Frank Dumm, J. H. Orr and Ben B. Jones, will move into the court house.

The commissioners will be preceded by a period of two weeks by the county treasurer and county surveyor, but this will entail no change, for both Treasurer "Jim" Rutledge and Surveyor "Fred" Cully will merely flip the calendar on the first Monday in September and start their second rounds.

Last on the list comes the beginning of the term of office of the county auditor, and on the first Monday in October "Uncle Jesse" Hursey will transfer his sunshine and avoirdupois from the clerk's office on the second floor of the court house to the auditor's office on the first floor.

The new county recorder, O. C. Martin, forsakes Sheriff Slabaugh's office to take up his new duties on the first Monday in September.

MR. SMYTHE TO RETURN HOME NEXT WEEK

Prosecuting Attorney Phil B. Smythe writes court officials that he expects to reach Newark from Hot Springs, Arkansas, on Sunday, Nov. 17, on Pennsylvania train No. 24.

The criminal assignment in common pleas court will be taken up immediately upon the return of the prosecutor.

Township Trustees Not Remunerated for Superintending

Columbus, Nov. 11.—In an opinion to W. J. Schwenck, prosecuting attorney of Crawford county, Attorney General Hogan today held that township trustees are not entitled to compensation for the superintending of repairing im-

A healthy man is a king in his own right; an unhealthy man an unhappy slave. For impure blood and sluggish liver, use Burdock Blood Bitters. On the market 35 years. $1.00 a bottle. proved roads.

Nov. 10 In American History.

1779—Joseph Hewes, "signer" for North Carolina, died; born 1730.
1869—General John Ellis Wool, U. S. A., retired, died; born 1784.
1871—Henry M. Stanley, journalist, soldier and traveler, acting for the New York Herald, found the lost African explorer, David Livingstone, in the wilderness at Ujiji.
1894—Theodore R. Davis, war correspondent and artist of Harper's Weekly in 1861-5, died; born 1840.
1908—Battleship North Dakota was launched at Quincy, Mass.

ASTRONOMICAL EVENTS.
(From noon today to noon tomorrow.)
Sun sets 4:46, rises 6:43. Evening stars: Mercury, Venus, Jupiter. Morning stars: Saturn, Mars.

Nov. 11 In American History.

1880—Lucretia Mott, abolition advocate and pioneer social reformer and equal suffragist, died; born 1793.
1889—Washington admitted to the Union as a state.
1899—Governor General Brooke issued the first Cuban Thanksgiving proclamation.
1906—Esther Damon, last widow pensioner on the roll of the war of the Revolution, died; born 1814.

ASTRONOMICAL EVENTS.
(From noon today to noon tomorrow.)
Sun sets 4:45, rises 6:44. Evening stars: Mercury, Venus, Jupiter. Morning stars: Saturn, Mars.

HEALTH HINT FOR TODAY.

Light Morning Exercise.

It is a good habit, says Dr. J. A. Hubsik, to go to bed early enough to rise in time for a little exercise preliminary to the bath. For the normal individual a little simple exercise either with simple apparatus like the chest weights or without any apparatus at all will be sufficient to start the circulation and to create an appetite for the morning meal. Make it a rule to practice some calisthenic movements each morning. It is better to do that regularly than to take a vigorous course of exercise for a short period of time and then take no exercise at all. The simple procedure will keep the heart and muscular system in a fairly normal condition.

PARCELS POST SYSTEM PLANS

Idea Is to Make It Satisfactory From the Outset.

CHANGES WILL BE NECESSARY

Zone Maps and Directories Will Tell Each Postmaster at a Glance What to Charge For a Package Sent Anywhere—New Stamps Especially Designed For the Package Mail.

By ARTHUR W. DUNN.

Washington, Nov. 11.—[Special.]—Real industry has been displayed by the post office department in the effort to get the parcels post system in working order by the first of the year. There have been many conferences among postmasters who have a practical idea of postal work. The problems as affecting the largest cities as well as those affecting manufacturing, tourist and residence cities have been studied; also the probable needs of smaller cities and rural communities.

Every phase of the parcels post contemplated by the new law has been studied with the idea of putting in operation a satisfactory system at the beginning. Of course it is understood that many changes will be made as the work develops, but much has been accomplished on paper by study of foreign systems.

Maps and Directories.

One interesting feature will be the zone maps and directories furnished each postmaster so that he will be able to ascertain at once just what a package sent to any other point will cost a customer. The map is one of the most unique of its kind, dividing the country into squares. These are called "thirty minute squares," the minutes being longitude, not time. The division is necessary in order to make a zone rate instead of a flat rate of postage.

The directory contains a list of all the postoffices and also will have the regulations and instructions.

Parcels Post Stamps.

New stamps, created especially for parcels post packages, have been designed and will be used only for that class of mail. These stamps are larger than the usual postage stamps and will be so different that they will be seen at a glance. No package will be sent without one of these stamps, and the stamps cannot be used for any other kind of mail. The return card of the sender must also be attached to every parcel. This is for the purpose of insuring the safety of the package and having it returned to the sender in case the consignee cannot be found.

The committee which has been preparing the regulations for parcels post is also taking up the question of indemnity in case parcels are lost.

Studying Finance.

There are men throughout the country who are studying finance. This is shown by a demand for the report of the monetary commission. Most people thought those volumes would simply be stacked up in the government printing office storeroom and would remain there for all time. Perhaps most of them will, but quite frequently some one evinces a desire to study the findings of the commission and also to read the statements of eminent financiers who contributed to the hearings.

Right Man on the Job.

If our government really wants to pacify the Nicaraguans it has the right man on the job in the person of Admiral Southerland. He is one of that kind of men who make people about him feel good. He may not be fully understood by those ex-Spanish Central Americans, but he will go a long way to make them understand that the United States is not going to "benevolently assimilate" them, but wants them to have a stable government. Southerland is also firm enough to make them understand that the United States is the big policeman of the American continent.

Need No Press Agent.

Secretary Wilson and his department of agriculture need no press agent. Every little while some fellow bobs up with a good story showing what the department has accomplished. And, what is more to the point, the work which is being done by the department extends to every part of the country. Therefore Wilson is popular in every region.

Sherman's Way.

The late Vice President Sherman would have revised the rules of the senate if the senators had permitted. But the senators did not take kindly to the advanced methods of the man who had such a reputation as a house parliamentarian. "I'll keep on making rulings which I think ought to be made," said Sherman one day, "until the senate votes me down, and then I will conform to the decision of the senate. But the senate must vote down what I think is good parliamentary practice and what the rules of the senate do not cover."

Among the most eminent sticklers for traditions as well as the most liberal construction of the rules of the senate is Senator Bacon of Georgia. Vice President Sherman kept him on the alert all the time for fear some precedent would be established which might encroach upon the power of any individual senator to stop all business by talking.

Surnames were introduced into England by the Normans.

HOPE FOR WOMEN OF FIFTY

Time When She Should Be Philosophical and Prepared for Wise Old Age.

There are people today asking with all appearance of sincerity what a woman of fifty or more can do. Their confining work in the home, say these observers, is done. A common suggestion is that they be utilized in politics. This suggestion has its comical side, Miss Tarbell declares. A person who has nothing to do after fifty years of life in a business as many sided and demanding as that of a woman can hardly be expected to be worth much in a business as complicated and uncertain as politics and for which she had had no training. The notion that the woman's business is ended at fifty or sixty is fantastic in the extreme. It only adds there if she has been blind to the meaning of her own experiences; if she has never gone below the surface of her task—never seen in it anything but physical duties; has sensed none of its intimate relations to the community, none of its obligations toward those who have left her, none of those toward the oncoming generations. If it ends there she has failed to realize, too, the tremendous importance to all those who belong in her circle or who touch it of what she makes of herself, or her personal achievement.

A woman of fifty or sixty who has succeeded has come to a point of sound philosophy and serenity which is of the utmost value in the mental and spiritual development of the group to which she belongs. Life at every one of its seven stages has its peculiar harrowing experiences—hope mingles with uncertainty in youth; fear and struggle characterize early manhood; disillusionment, the question whether it is worth while, fill the years from forty to fifty, but resolute grappling with each period brings one out almost inevitably into a fine serene certainty which cannot but have its effect on those who are younger. Ripe old age—cheerful, useful, and understanding—is one of the finest influences in the world. We hang Rembrandt's or Whistler's picture of his mother on our walls that we may feel its quieting hand, the sense of peace and achievement which the picture carries. We have no better illustration of the meaning of old age.—American Magazine.

TRIUMPH OF GERMAN CHEMIST

Dr. Von Bolton Has Succeeded in Making Diamonds From Illuminating Gas.

Dr. W. Von Bolton has been trying to grow diamonds. At a recent congress of the German Bunsen society he described the decomposition of illuminating gas under the action of sodium amalgam, which precipitated the carbon in the form of black coal and, it seemed, of diamonds, but these were in too small quantity to permit of analysis. Dr. Bolton determined to obtain a greater quantity by making diamonds grow on some mother substance.

The Scientific American says he placed 50 grams of 14 per cent. sodium amalgam in a long testing tube, and coated the upper layer with a diluted water-glass solution, over which he spread amorphous diamond powder. The tube was kept at a temperature of 100 degrees centigrade in a water bath, after which a slow current of moistened illuminating gas was introduced. The amalgam was allowed to give off its mercury vapor for one month, when very little black carbon had been separated, but on the layer covered with diamond powder many particles of high brilliancy were found.

The contents of the tube were boiled in a platinum crucible with a mixture of fluoric and sulphuric acids. The microscope revealed that the amorphous powder had been converted into brilliant crystals, true diamonds, still too small, however, to allow of analysis.

New Use of the Banana.

"There are now in Jamaica six factories manufacturing banana figs, chips, meal and flour," said James McC. Harris of Boston, who recently returned from Jamaica. "During the seasons at which the fruit is cheapest all of these plants are run at their maximum capacity. The methods of drying the fruit are different in different plants, though all resort, I believe, to a hot air process. It takes about 400 to 500 pounds of the fruit to manufacture 1?? pounds of meal.

"The banana fig is as palatable as the natural fig and resembles it closely in color. It has replaced the natural fig in many markets in which it has been introduced. The chips are sold primarily for breakfast foods, being made into a porridge. Several of the manufacturers, who deal in the European markets, ship the chips to their mills in those European cities and have it ground into meal there. Grist mills, the same kind used for manufacturing meal from corn, are used."

Trust Father.

"Well, what do you think of things?" inquired father as the 'bus drove away from the station.

"This scenery ain't what I expected," complained mother.

"I don't believe that mountain is half as high as the booklet claimed," declared sister.

"That sunset ain't up to the standard," was brother's comment.

"Go slow, folks," counseled father. "If the meals and the beds come up to the booklet, we won't kick."

Memory responds to tapping. Tap.

AMUSEMENTS

TYPHOON CANCELS ITS ENGAGEMENT; CLOSED SATURDAY

"The Typhoon," which was to have played an engagement at the Auditorium Wednesday evening has wired Manager Johnson that the company closed Saturday night, and consequently necessitated the cancelling of all dates. Pictures will be shown instead at the popular playhouse.

Did Big Business.

Nancy Boyer and Company closed one of the most successful week's in her theatrical experience in this city Saturday. At the matinee and at the night performance it was necessary to turn hundreds away. Over 10,000 paid admissions attended performances last week.

"East Lynne."

"East Lynne," that beautiful play of social life and of particular interest to women, will be presented by Mr. Joseph King's new "East Lynne" company at the Auditorium tonight.

Written by a woman, Mrs. Henry Wood, "East Lynne" is one of the few dramas that appeals principally to the fair sex, and has for its leading characters, women whose prototypes can be found today in many fashionable drawing rooms. In no play of recent years have the tender passions been so strongly drawn upon for dramatic material as in "East Lynne." Love and sympathy predominate throughout, while selfishness and hatred are important adjuncts to the happy culmination of a story that is brimfull of interest. Popular prices will prevail.

Beverly of Graustark"

The attraction at the Auditorium soon will be Robert M. Baker's excellent dramatization of Geo. Barr McCutcheon's popular novel "Beverly" a romance of war, love and laughter in four acts. The cast comprises such well known players as Herbeta Mack, Oswell Jackson, Edna Buckley Roberts, W. H'Malone, Dorothy DeEcker, Elizabeth Fox, W. H. Edward, Wm. G. Long and others.

The Orpheum.

The bill for the Orpheum for Monday, Tuesday and Wednesday looks very good as the one feature of the bill is Phenie Lockhard, character change artist. This young lady has a good reputation among the different theatre managers for whom she was engaged throughout the country. Her costuming is beautiful in every respect and she carries special scenery and furnishes songs and many kinds of dances.

The act of Nedda and Addra, the comedy acrobats will also be a big winner as they have many comedy turns.

Miss Jennie Deweese, the dancing violinist will be another big feature. This is a trick musical act.

Douglas and Washburn Company in their comedy sketch entitled entertaining the colonel. This is a comedy drama in one act full of fun and comedy situations. The bill altogether looks good.

It is also announced that prizes are to be given to the ladies at each night performance during the entire week. The ladies will receive coupons at the box office and the one holding the lucky number will receive a beautiful prize. The prize for tonight will be fancy and expensive stationery. Many boxes of beautiful correspondent cards are to be in the prize line-up. Order seats early by phone.

REMOVED PIN FROM CHILD'S THROAT

Coshocton, O., Nov. 11.—For three days Marjorie Ross, 16 months old, has been peculiarly ill.

Sunday the child's parents consulted a physician when her condition became violent, attended by convulsions.

An examination revealed a pin an inch long lodged in the child's throat. Its removal brought instant relief.

LAXIPODS ARE NOW THE POPULAR LAXATIVE

Dayton Man Says They Are Best for Chronic Constipation.

Do you feel sick, depressed, tired out, sleepless, have pain in your side, headache? Is your breath bad and your tongue coated? Have you that all in, down and out feeling? It's your bowels and liver that are to blame. Take this man's experience and try Laxipods. Here is what he says:

Dayton, O., June 20, 1912.
Community Remedies Co.,
Dayton, O.:
I have been entirely cured of a serious case of Chronic Constipation by Laxipods. I have used many laxatives, but are near so good. I wish you every success. Respectfully,
W. P. SCHARF.
74 Walnut St.

Laxipods act like Castor Oil and are so easy to take; just a sweet little tablet. Buy them at your druggist's in 10c. and 25c. boxes. Keep them in the house and use them whenever you need a laxative or cathartic. For sale in Newark by Evans' Drug Store.

"Suffered day and night the torment of itching piles. Nothing helped me until I used Doan's Ointment. The result was lasting."—Hon. John R. Garrett, Mayor, Girard, Ala.

You can't be popular and tell your troubles, too.

THE GLOOMY FACE

Young Wax, who worked in Jimpson's store, is out of luck; his job he's lost. "We do not need you any more," said Jimpson; "you are such a frost. You're diligent, that I admit; you try to earn your wage, I know; but many patrons throw a fit when they behold your air of woe. You always look as though your dad had burned a church or robbed a train; your bearing is so glum and sad that people think you have a pain. The clanging mart is not the place, in these glad optimistic years, for any man with longdrawn face, whose eyes are full of unshed tears. A dame comes in to buy a rug, or blow herself for silk or fur; she wants a guy with beaming mug and cheerful mien to wait on her. A gent comes here to buy a shoe, a walking stick or fancy vest, and when he sees a clerk like you, he thinks he's at a crowner's quest. I've often waited on my trade when colic harrowed my inside, and wore a smile that would not fade—a smile at least six inches wide. I've stood behind the counter here, with wreathed smile and bow and beck, when I'd an abscess in my ear, and three carbuncles on my neck. And you, who have no grief or care, just circulate around this store the living image of despair—so I won't need you any more."

Copyright, 1912, by George Matthew Adams. Walt Mason.

THE HUMAN PROCESSION

By O. Terrence.

MAUDE ADAMS, 40 TODAY, BEGAN CAREER AT AGE 9 MONTHS.

Everybody's doing it? Doing what, Mr. Bones? Writing stories about Miss Maude Adams, "the little lady" of the stage, the idol of a million matinee girls, who love her even more than they do Mr. Richard Harding Davis or Laura Jean Libbey, and the heroine whose praises are sung by thousands of unofficial and unpaid press agents. Miss Adams will celebrate her 40th birthday today busily engaged in preparing for a holiday revival in New York of J. M. Barrie's inspiring fantasy of eternal youth, "Peter Pan." During a season of 25 performances at the Empire theatre, Miss Adams will again be seen in the role of the boy who refused to grow up, and who, to escape the silent advance of the relentless years, flew away to Never-Never-Never Land. The dainty actress is at her best in boyish parts, such as "Peter Pan" and the pathetic "L'Aiglon," and not even the divine Sarah herself was the equal of the American actress in the latter role.

Maude Adams Kiskadden is the real name of the actress, now forty, fair and frail, who was born in Salt Lake City, Nov. 11, 1872. Her father was James Kiskadden, of Irish descent, a business man of the Mormon metropolis. Her mother was Annie Adams, leading woman in a Salt Lake stock company and the daughter of a Utah pioneer, who came of John Quincy Adams stock. Annie Adams did not permit marriage and motherhood to interfere with her theatrical ambitions, and from her infancy Maude was accustomed to the atmosphere of Thespianism. The Salt Lake theatre, a playhouse subsidized by the Mormon church, was the scene of Maude's premiere, which ocurred when she was nine months old. Phil Margetts, an Englishman who was then a popular comedian, but who later became a liquor dealer in Salt Lake City, was responsible for the early debut of Miss Adams. In a farce entitled "The Lost Child," Margetts was cast for the role of a lost, strayed or stolen infant. He had to appear on the stage fondling a baby, and an imitation infant, made of rags, was provided for this purpose. Margetts was indignant, and demanded that he be supplied with the real article. After much persuasion Mrs. Kiskadden was induced to loan Maude to the outraged actor.

Miss Adams was five years old when she made her first voluntary appearance on the stage, this time at the Bush street threatre, in San Francisco. She essayed the role of Little Schneider in one of J. K. Emmet's "Fritz" productions. At six little Maude was sent to school, where she remained for ten years, although during vacation she often appeared in child parts in plays with her mother. At sixteen she made her bow to a New York audience at the Madison Square theatre, as a schoolmistress in Hoyt's "A Midnight Bell." Her first real hit was as the crippled girl in "The Lost Paradise." At twenty she became leading woman with John Drew. Her initial appearance as a star was as Lady Babbie in "The Little Minister," at Washington in 1896.

Seven years ago this month, at the Empire theatre in New York, where she is soon to be seen again in the role, "Peter Pan" was launched on its successful run of two seasons. She has since appeared in the roles of "Chantecler" and Magie in "What Every Woman Knows," with great success, but it is as the creator of Peter Pan that she is best known and most loved.

Forty today, Miss Adams is yet a girl, and the idol and the inspiration of millions of other girls of from six to sixty. There may be a greater artist, but there is no greater woman on the stage today.

HUNTING SHOES

WE'VE THE SORT O SHOES THAT SPORTSMEN LIKE

Tan calf, Norwegian calf and Elkskin leather, double soles through to heels, bellows tongue, vicolized soles and uppers.

$4, $4.50 $6.00 $9.00

Agents for Strong & Garfield's and Dayton's Hunting Shoes. We invite the hunters to inspect these lines. They're just right!

THE NEW KING CO.
West Side Square
C. W. Hermann, Mgr.

CHICHESTER S PILLS
THE DIAMOND BRAND.
Ladies! Ask your Druggist for Chi-ches-ter's Diamond Brand Pills in Red and Gold metallic boxes, sealed with Blue Ribbon. Take no other. Buy of your Druggist. Ask for CHI-CHES-TER'S DIAMOND BRAND PILLS, for 25 years known as Best, Safest, Always Reliable
SOLD BY DRUGGISTS EVERYWHERE

JOSEPH RENZ,
Notary Public, Real Estate and Insurance.
Office No. 7½ West Side square, over Sample Shoe Store.
Deeds and Mortgages written. All business entrusted to me will be promptly and carefully attended to.

LILACINE CATARRH BALM
Relieves Cold in the Head, Hay Fever, Catarrhal Headache, Irritation in the Nose and Throat, and makes breathing free and easy. 25c. of Druggists or Mail. The W. M. Chandler & Sons Co. Zanesville, O.

HOTEL ALBERT
11TH STREET & UNIVERSITY PLACE
One Block West of Broadway
NEW YORK CITY
Close to Wholesale and Retail Dry Goods Districts, Railroad and Steamship Lines.
MODERN ABSOLUTELY FIREPROOF
300 Rooms (200 with Bath)
RATES $1.00 PER DAY UP
Excellent Restaurant and Cafe. Moderate Prices.
Send for free illustrated Guide and Map of New York City.

DONT WAIT
Have your furnace cleaned and other repairs made now. Don't wait for cold weather to come when so many want work of this kind done that it is impossible to give the right kind of attention. We can do beter work and at lower prices now.
AND REMEMBER—
If you are considering the purchase of a new heater, that the SCHILL NEW IDEA WARM AIR FURNACE Is the best one and we install it.
H. A. BAILEY
New Location: Office 34 West Main Street. :: Shop at rear One Door West of Market

NewspaperARCHIVE.com

SOCIETY

Mr. and Mrs. Ray Chilcotte were very pleasantly surprised with a miscellaneous shower Thursday evening at their home near St. Louisville. About fifty people were present, and all had a most delightful time. Mr. and Mrs. Chilcotte received many beautiful and useful gifts. At a late hour refreshments were served.

Quite an enjoyable evening was that which was spent at the home of Mr. and Mrs. L. J. Donaldson in Opossum Hollow, the time being spent in amusements and at a late hour refreshments were served.

The guests were Mr. and Mrs. Donaldson and family, Mrs. Logan Donaldson, Miss Winnie Richards, Mr. Frank Robinson, Miss Orvel Flannigan, Edward, Nellie, Gladys, Charles, Bernice and Sarah Flannigan, Walter and Edward Richards. All returned home reporting a fine time.

Mrs. Frank Kelley was hostess to the Sesame club on Thursday afternoon. There was a good attendance of the members and the afternoon was pleasantly spent in singing and select readings, each member contributing something for the entertainment. Delicious refreshments were served.

The guests of the club were Mrs. Price and Mrs. Host. This was one of the most enjoyable meetings of the whole year. The next meeting will be with Mrs. Bingham in Buckingham street, November 21.

Miss Stella Pittsford of the Welsh Hills was host to the Sophomore class of the Granville high school of which she is a member, and entertained with a Hallow'een luncheon. A delightful time was had by all present and a delicious luncheon was served after numerous games had been enjoyed.

At her home north of the city Miss Mable Kirkpatrick entertained the members of the Busy Bee Embroidery club Friday. The afternoon was very pleasantly spent with the needles and social conversation. A number of guests were present.

After postponing a number of meetings for the Lyon Tabernacle services the Coterie club enjoyed an interesting meeting Saturday at the home of Mrs. Frank Agnew, in Morris street. The program follows:

A Trip on the St. Lawrence River—Mrs. Glancy.

A Trip on the Hudson River—Mrs. Foster.

"Manhattan" (in memory of the discovery of the Hudson)—Mrs. Seymour.

Current News—Mrs. Cosway.

Roll Calls.

Critic—Mrs. Klopp.

"Home should be the center but not the limit of woman's life."

Mrs. Agnew entertained the members and guests at the First Presbyterian church at dinner after the session. The guests were Mesdames W. S. Turner, E. S. Hulshizer, A. S. Mitchell, Homer Allison, R. H. Jones, Cary Montgomery, and Eugene Ball.

On November 22, Mrs. C. D. Paramore of the Mt. Vernon road, will be hostess to the club, when the program for October 25 will be given.

Miss Osa Clark of North Pine street delightfully entertained a number of young folks at her home with a taffy pulling on Friday evening, November 8th. The evening was spent with games and music.

Those present were: Misses Beatrice Sigman, Ruth Demmy, Grace McMahon, Stella Davis, Garnett Hertel, Flora Hertel, Laura Shultz, Gladys Smith, Beatrice Strawn, Lucille Fristoe, Martha Demmy, Richard Fatig, Harold Solinger, Walter DeFrance, Harold Priest, Marguerite Blanc, Hazel Green, Eva Wolfe, Mina Pletcher, Hazel Rutherford, Lura Tyler, Irene McMahon, Isabel Miller, Helen Andrews, Marie Williams, Messrs. Osa Clark, Carl Sommers, John Teagarden, William O'Brian, Rex Clark.

On November 9, Mrs. T. M. Edmiston was hostess to the Review club at her home in Hudson avenue. Besides the regular program an interesting account of the Federation of clubs at Athens was given by Mrs. A. H. Rickert and Mrs. Frank Johnson. The calendar program given was:

Quotations—Josephine W. Fulton.

My Western Experiences—Ida M. Chase.

Current Events—Kate W. Spencer.

On Saturday afternoon the members of the Photozetean club met with Miss Alice McMahon at her home in North Fourth street. The program as follows was given:

"Go forth under the open sky, and list To Nature's teachings."—Bryant.

Roll Call — Famous Trees — Miss Simms.

Conservation — Forestry, Irrigation —Mrs. Swartz.

Seven Wonders of America — Miss Simms.

Wireless Telegraphy, Aviation, Weather Bureau—Mrs. Sayre.

Current Events—Miss Ankele.

At the close of the meeting the members and guests, Mrs. McMahon and Mrs. Harold Peck, were served dinner at the First Presbyterian church.

Hockey is becoming popular in the various universities and colleges and Miss Dorothy Edmiston, daughter of T. M. Edmiston, writes from her school at Bradford, Mass., that she had been chosen as one of the players. The first game will be played next Saturday, when the Bradford team meets the Abbott academy.

Mrs. George Richards very pleasantly entertained the Unity Sewing club at her beautiful country home north of Granville Wednesday afternoon. The hours were spent in sewing and a good social time. At four-thirty dainty refreshments were served.

Those present were Mesdames W. J. Wiley, Arnold, Charles Richard, Frank Hollar, C. J. Pence, Clarence Jamison, Frank Jones, Will Owens, Hayes Hankinson, Will Showman, D. M. Hutchinson, Charles Jones, Robert Goodrich, David J. Davis, Willard, Misses Josephine Pence, and Belle Davis. The next meeting will be at the home of Mrs. John Showman.

Miss Mabel Metz of the Denison Conservatory entertained at dinner Saturday evening at her home in East Main street, the following girls from Burton Hall. Misses Marie Cole, Ester Smythe and Helen Humphrey.

HUNTINGTON—BOGIE.

A dispatch from Mt. Sterling, Ky., dated October 29, has the following to say in part of the above wedding:

"Society in this city tonight witnessed the most brilliant wedding ceremony seen in Mt. Sterling for many years, when Miss Arabella Bogie of this county, became the bride of Mr. Webster Perit Huntington of Cleveland, O., which occurred at the Christian church at 7 o'clock p. m. From all parts of Kentucky, and from other states, guests assembled at the church, which was taxed to its utmost capacity to witness the event, which has been the chief topic in social circles for many weeks. The beautiful new auditorium presented a bright scene with its decorations of palms, ferns and potted plants, with a large arch of cathedral candles in front of the altar. Standing under the arch, Mr Edward Bogie gave his sister in marriage and the officiating clergyman, Rev. H. D. Clarke, spoke the words of the ring ceremony

The bride is the eldest daughter of Mr. and Mrs. James Strother Bogie and is one of the most charming young women of Kentucky. The bridegroom is a son of Mr. and Mrs. P. W. Huntington of Columbus, is a widely known journalist, and at present is general secretary of the Perry's Victory Centennial Commission. After December 1, they will be at home at "The Rosemond," Euclid avenue, Cleveland.

GIENGER—HAGERMAN.

Sunday evening at six o'clock, Rev. G. Thomas Holler united in marriage Mr. Carl Walter Gienger and Miss Hazel Hagerman at the parsonage of the German Lutheran church. The groom is an employe of the American Bottle Works. They will make their home in South Fourth street.

VANCE—RAVENAUGH.

Saturday Dr. L. C. Sparks joined in wedlock Mr. Cecil M. Vance of Crooksville, O., and Miss Jennie E. Revenaugh of Utica. They are most excellent young people who have a host of friends to offer them hearty congratulations. For the present they will make their home in Utica.

MOORE—CRAWFORD.

George J. Moore and Miss Ida L Crawford were married by 'Squire D. M. Jones. Both the bride and bridegroom are Newark people.

ROOSEVELT'S ASSAILANT BEFORE JURY TOMORROW.

Milwaukee, Wis., Nov. 11.—John Schrank will be brought to trial before Municipal court tomorrow for attempting to kill Colonel Roosevelt in Milwaukee on the night of October 14th, according to announcement made today by District Attorney W. A. Zabel.

JUDGE WICKHAM PRESIDES

Judge E. M. Wickham of Delaware, arrived in the city on Monday morning and opened court. The case of Ora Woolard vs. The Ohio Electric Railway Company was taken up by the Court and jury. The plaintiff brings the suit to recover damages in the sum of $1500 for injuries he claims to have received at Pleasant Valley in 1909, caused by a collision between two cars.

BOTH EYES BLOWN OUT.

Marion, O., Nov. 11.—George Rosseld, 19 years old, struck a dynamite cap with a hammer at the Ohio and Wester Line Company's plant, and died from the injuries in a local hospital today. Both eyes were blown out.

DATE SET FOR MURDER TRIAL

Evansville, Ind., Nov. 11.—The case of Nellie Mills charged with the murder of Jessie McCune of Lima, Ohio, here several weeks ago, was set for December 23. The McCune girl was choked to death in a resort.

ELECTRICIAN KILLED.

Bucyrus, Ohio, Nov. 11.—Arthur Gallagher, electrician, was instantly killed by being struck by the end of a 100 horsepower gas engine cylinder when it blew out at the electric light station last night.

FOLLOWING THE SCENT.

Canton, Nov. 11.—The mark of a bare foot on a plush settee is the only clue left by the burglar who stole $100 in money and jewelry from the home of Mark Hambleton.

Many a shallow mind is equipped with a deep voice.

CASTORIA

For Infants and Children.

The Kind You Have Always Bought

Bears the Signature of Chas. H. Fletcher

STRIKING GOWN FOR WEAR IN DECEMBER

A striking gown developed in raspberry colored voile. The trimming consists of embroidery worked in shades of red and blue. Tiny blue buttons trim the front of the skirt. The yoke of white chiffon is finished by a plastron of white lace. Belt of blue satin. The sleeves are edged by frills of white lace.

PERSONALS

Walter L. Flory returned to Cleveland yesterday.

Flay Shirer went to Mt. Gilead this morning on business.

Paul Tracy of Granville spent yesterday with friends here.

Carl Jones spent Saturday evening and Sunday with friends in Columbus.

Clinton Stinger of McKeen township, was a local business visitor this morning.

Charles Roberts and family of Utica, spent Saturday evening with friends in this city.

Paul Weaver spent yesterday afternoon as the guest of friends near Granville.

W. G. Forsythe and son of Alexandria were among the week-end visitors in Newark.

John Lloyd of Alexandria spent Saturday evening as the guests of friends in this city.

N. C. Fleming of Hanover has returned home after a brief visit with local friends.

Henry Roekel of Zanesville was among the business visitors in the city this morning.

Harry Willis of the Granville bank, was the guest of Newark friends yesterday afternoon.

Dr. L. D. Gray and Henry Zulandt of Mt. Vernon motored to Newark yesterday, renewing old acquaintances.

Mr. Harry Vanatta and daughter, Leona of Lima, are visiting at the home of Mrs. Allen on High street.

Dr. Francis W. Shepardson, who attended the Beta reunion at Granville, Saturday, has returned to Chicago.

Ray Bloom of Columbus spent Sunday with his parents, Mr. and Mrs. Edward Bloom of Hoover St.

James Murphy and family spent Sunday at Dayton, visiting their son, who is attending college in that city.

Mrs. John Glynn of Concord, Ohio, who have been visiting here several days, returned home Saturday evening.

Dr. Arthur E. Best left Saturday for his home in Massachusetts where he will remain a week transacting business.

Mrs. T. M. Montgomery has returned to her home in Utica after a visit of several days at the home of Mrs. H. C. Bell.

Mrs. Aman Coad and Mrs. Manly Locke of St. Louisville, have returned home after a brief visit with friends here.

Dr. and Mrs. T. E. Axline of Zanesville were Sunday visitors in Newark renewing acquaintances at the Sherwood.

W. G. Hier, Jr., of Cincinnati, visited friends in Newark yesterday—incidentally reviewing the famous "Purdue series."

Mrs. Homer Cooperider and Mrs. Austin Cooperider of Brownsville, were in the city Saturday the guests of friends.

Miss Ethel Looker of South Fourth street is confined to her home with a severe attack of inflammatory rheumatism.

Mr. and Mrs. Samuel Foedick of LaPorte, Ind., are guests at the home of Mr. and Mrs. Louis Wolff of Hudson avenue.

Mr. and Mrs. Edward Hukill of Sandusky spent Sunday at the home of the former's mother, Mrs. Ella Hukill of St. Clair street.

Rev. C. E. Stanton of Granville, returned this morning from a several days' visit in Cincinnati, Bedford, Ind., and Mitchell, Ind.

Mrs. Harriet Bell returned to her home in Columbus last evening after spending a few days in the city, the guest of relatives in friends.

Miss Nellie Ryan, for seven years connected with the A. S. Stephan department store, has accepted a position in the wall paper department of the Edmiston store.

Clinton Cowen, civil engineer, who was re-elected by the voters of Cincinnati last Tuesday, was in Granville attending the Beta reunion and initiation Saturday evening. Mr. Cowen was in college at Granville 20 years ago.

Clerk of Courts Ed M. Larason has returned from a trip through the nandoah Valley.

Mrs. T. A. Calhoun, who has been the guest of Miss Dorothy Swartz at home in Granville, returned to Canton this morning.

Captain J. R. Slayton and wife of Zanesville, who are assisting in the local Salvation Army meeting, are residing at the Sherwood temporarily.

The Misses Mabel Hanks, Nellie Baker, Ethel Edwards, and Messrs. Roe Hildreth, Emmet Edwards and Homer Johnson, spent Sunday at the home of friends in Utica.

Prof. and Mrs. R. O. Austin of Columbus, visited yesterday at the home of Mr. and Mrs. H. D. Woodbridge. Both Prof. and Mrs. Austin were formerly teachers in the Newark public schools.

DANCING FROCK FOR SATIN OR TAFFETA

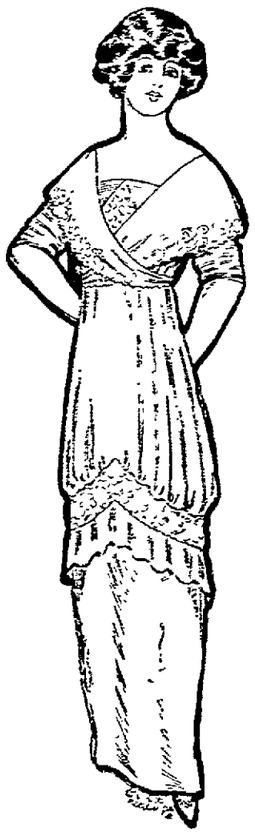

Dancing frock suitable for satin or taffeta combined with lace and chiffon. Lace fichu on the waist. The puffed skirt tunic is of chiffon trimmed with lace.

PRACTICAL FROCK GOOD FOR SERGE

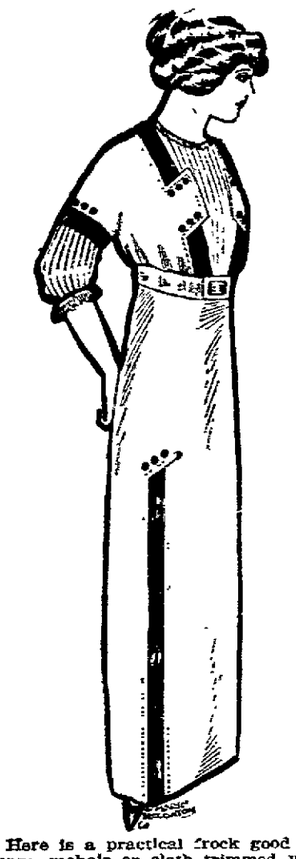

Here is a practical frock good for serge, mohair or cloth trimmed with bands of satin or velvet. Square lap-over-tabs on the waist are trimmed with satin or velvet-covered buttons.

OBJECT TO THE CHICKENS

Residents of Summer Place Allege That Their Early Morning Rest Is Disturbed.

The dwellers in the residential section of Hastings-on-the-Hudson have become much excited over discussions of the question. Is it proper and right to maintain a poultry farm on a village plot? Since the days have lengthened and the sun rises early and the windows are kept open wide all night, it is maintained by those on the negative side of the discussion, restful sleep is out of the question after 4 o'clock in the morning. A petition setting forth all the arguments from the moral, economic and social points of view against chicken raising inside of village limits has been circulated, and has the names of all who do not own chickens. One of the signers said the whole trouble was brought on the community by the importation of a bantam rooster. What this fellow lacks in size he makes up in volume and shrillness of voice and in the zeal with which he indulges his talent for crowing in the early hours of the day. He is keyed too high, and his owner should feed him chalk every night. The petition describes in detail the annoyance of being roused out of a sound sleep by a loud cock-a-doodle-doo and the horror of lying awake to listen for the next summons from the other roosters. One particularly loud-voiced Leghorn was found dead beside his coop a few days ago. It is said on of the neighbors, at the risk of being shot, broke the rooster's neck. It took only a few days for the owner to get another lusty-lunged bird, and now there is some feeling!

Bitterness in an Epitaph.

Mason and Dixon's line is fast becoming a memory, but here and there are to be found evidences of the once bitter hatred which prevailed in the days of the Civil war.

George W. Kerdolff, who before entering the insurance business spent much time in the south, tells this story of an epitaph rudely carved on a block of sandstone yet to be seen in a Louisiana parish:

When the slogan of the south was "On to Washington," and the youth of the Confederacy had shouldered their muskets for the front, leaving only the older folks and women and children at home, a band of Union soldiers came into Louisiana. Sighting the enemy, the aged men, assisted by the women, gathered together their scant supply of firearms and planned resistance. As the Federal forces came up a narrow lane, the southerners opened fire with such deadly effect that the invaders retreated, leaving one of their number dead upon the field of battle.

The victors buried the fallen foe, and over his grave, to this day, one may read the roughly chiseled epitaph: "The Yankee bands with bloody hands came southward to divide our lands. This lonely and deserted spot is all this —— old Yankee got."—Kansas City Journal.

CARROLL'S

LINOLEUMS

EVERY DESIRABLE KIND

For every purpose to which LINOLEUMS are adapted in either house—office or store, we have the broadest assortment of these serviceable floor coverings in the city

OUR STOCK EMBRACES INLAID, PLAIN AND PRINTED LINOLEUMS

in every style of design produced by the foremost American, Scotch, English and German manufacturers, including exclusive patterns in Hardwood Floor Effects, all

—— ATTRACTIVELY PRICED ——

JOHN J. CARROLL

THERE'S the fellow with the round face, the fellow with the thin face, the fellow with the handsome face, the one with the ugly face, and all the other kinds made to look good in our "Hats."

75 styles to choose from and that means one for you.

$2.00, $3.00, $5.00

THE NEW KING CO.

West Side Square C. W. HERMANN, Manager

Lowney's Chocolates

THE KIND THAT EVERY ONE LIKES

We have just received a fresh supply of Lowney's Chocolates. They come in pretty boxes at any price you want—from 10c. to $1.00 The next time you want chocolates, stop in and get Lowney's.

CRAYTON'S DRUG STORE

—:— SOUTH SIDE SQUARE —:—

The Newark Board of Trade

OFFERS FREE

FACTORY SITES, CHEAP POWER AND FUEL

THE NEWARK BOARD OF TRADE

Newark, Ohio.

CHATS WITH THINKING WOMEN

by Barbara Boyd

The Other Boy

MANY a mother is puzzled by the problem of the other boy, the street boy whom her son wants to play with; who, he insists, is just as good as he is, and whom to put a ban on is simply to make more enticing.

One mother who had several boys who were continually coaxing to play with boys whom she did not think fit associates, finally solved the problem very satisfactorily, though her solution involved a lot of work for herself. But since her method proved so successful, she says she does not mind the work.

She lived in a country town and had a large yard. She fixed this yard up with the various games boys enjoy. Then she told her sons they could not play on the streets with these boys, but that they might invite the boys in to play with them.

The "Gang," as the undesirable boys were called, were shy at first, but the games were alluring. And finally, they came. On rainy days, she let them come into the house for indoor games. Many a day, she made a big freezerfull of ice cream for them, or she had lemonade or home-made cookies, or candy, or some tempting eatable that boys enjoy.

And it never became necessary to point out to her boys the difference between them and the members of the "Gang." Her sons had been clamoring before that these boys were just as good as they were. And no argument on her part could convince them. But the moment the "Gang" was put in sharp contrast with the refinement and the surroundings of the boys' own home, they needed no words to show the difference. Their language, their manners, all stood out vividly in their uncouthness. It was an object lesson whose point struck home.

For without mincing the matter, these were street boys of an undesirable type. And it would have been almost impossible by lecturing, even by punishment, to have kept her boys away from them; for they had the attractiveness that certain virile street boys, with their own world of games and activities, have for the boys shut off from all such things.

This mother made the one condition that when playing in her yard or house, these boys should use no profane language. And she always casually as it seemed, sat near with book or sewing.

The intimacy thus started was kept up until her boys, of their own accord, dropped it. But under these conditions, it did her boys no harm. And it really did these street youngsters a lot of good. It gave them a glimpse of a life different from their own. It awoke in some of them ambition. And though they are still a tough element of that town, they are not really vicious. And this they might have become if this good influence had not been thrown around them.

And, though this mother in taking the course she did was primarily defending her own boys from evil, wasn't it a finer, better way to consider the other boy than is usually adopted? We are apt to look upon this alien, who is going to corrupt our own dear little angel, as an enemy. Our one desire usually is not to help him, but to prevent him from injuring us. But by helping him, we prevent the injury we fear, and at the same time aid him to a happy and useful life. And isn't this the better way?

Barbara Boyd

The Pink Lady Came to See Them.

Daddy's Bedtime Story—— The Little Girls Agreed About the Jelly

COLDS were in fashion, and Jack and Evelyn each had one. That meant that they were being kept in the house to be cured.

There was a good deal of grumbling, you may be sure.

"Little Rosalie has a cold, too," said daddy. "It's a pretty bad cold, and Rosalie has to use her little handkerchief pretty often.

"Rosalie had a little guest named Jane. Jane also had a cold.

"The first day the two little girls sneezed and sniffed and felt so very bad that they were not able to say a word, when they were both bundled into bed and were given hot things to drink.

"The second day they were still kept in bed, but on the third day they were well enough to get up and play about indoors.

"When the Pink Lady came in to see them Rosalie cried:

"'Oh, did you know I've got a cold? Why, yes,' Rosalie went on: 'I've got an awful bad cold. Yesterday I was in bed and had chicken soup and medicine.'

"'That must have been terrible,' said the Pink Lady. 'If I had known you were ill I would have sent over a glass of jelly. Sick people like jelly, don't they?'

"'Yes, and well ones, too,' hinted Rosalie.

"'Oh, do they?' said the Pink Lady. 'Then perhaps I ought to keep the jelly and eat it myself.'

"Little Jane spoke up. She thought if having a cold was such a great thing her cold ought to be noticed too.

"'I's got a told, too,' she lisped.

"'Have you, dear?' and the Pink Lady turned to her.

"'Oh, yes,' objected Rosalie, 'but mine's the biggest cold. Mine's a great big cold.'

"'Mine bid told, too,' cried Jane: 'great, awful bid told!'

"'Oh, well, you know, I had mine first,' Rosalie insisted. 'You just caught yours from me.'

"'Didn't so,' little Jane indignantly denied. 'You dot told from me.'

"'No, I couldn't,' Rosalie urged, 'cause I had mine first.'

"'Well, I dot told now. I want jelly now.' And little Jane looked ready to cry.

"Well, when she went home the Pink Lady sent over a glass of jelly for each, and at ten time there were two happy little girls with jelly on their bread and butter.

"And do you know those two sick little girls at last agreed on one thing—that the Pink Lady's jelly was perfectly fine."

IN PARAGRAPHS

MASONIC CALENDAR.

Acme Lodge, No. 554, F. & A. M. Thursday, Nov. 14, 7 p. m. Election and Installation of Officers.

Newark Lodge, No. 97, F. & A. M. Friday, Nov. 8, E. A. degree. Nov. 15, F. C. degree. Nov. 22, M. M. degree. Nov. 29, Installation. All meetings at 7 p. m.

Bigelow Council No. 7, R. & S. M. Wednesday, Nov. 6 7 p. m. Regular.

St. Luke's Commandery, No. 34, K.T. Stated conclave Tuesday evening, Nov. 26. 7 p. m.

Junior Order U. A. M. Licking council No 90. Meets every Tuesday night at Red Men's hall, West Park Place.

Order of Owls Calendar. The Owls will hold their next regular meeting Thursday, Nov. 14th at Woodman's hall at 7:30 o'clock. Every member requested to be present. 9-14-tf

Loyal Order of Moose Calendar. Meets every Thursday evening. House Committee every Wednesday evening.

The Mazda Program Tomorrow. "Toymaker"—Vita. "County Fair"—Kalem. "Misleading Evidence"—Pathe.

Special prices on Hunting Coats. Applegate Bros., 10 Arcade Annex. 11d6

Nothing looks as cheap as a cheap Sweater. Why not get a real one for just a little more? See Norton. 1

Spring Water. Chalybeate Spring Water is pure. For prompt deliveries call Auto phone 1318 or Bell 741-X. Office 6½ W. Main, over City Drug Store. 20dtf.

Tabernacle Song Books. Edmiston's Book Store. Reduced price. 20 per cent off in lots of 25 and over. 4-mwf-6t

Estate Gas, Coal Heaters, Elliotts. 9-16-tf

Announcement. Present this coupon and get one dollar's worth of dental work free. Teeth extracted without pain. COUPON. Dr. A. V. Davis, Dentist, 6½ West Main, over City Drug Store. 2udtf

Why waste your money on a cheap Sweater Coat? For a good one see Norton. 11d1

Tabernacle Song Books. Edmiston's Book Store. Reduced price. 20 per cent off in lots of 25 and over. 4-mwf-6t

Estate Gas Ranges, Elliott's. 9-16-tf

For Taxi service day and night, call Kuster's. Auto 1002; Bell 2. 10-12-1mo*

NOTICE.

All persons having empty packages belonging to THE CONSUMERS BR'G. CO., please phone Brewery, Citizens 1182; old 82. 11-6d6t

1853 AUTO 672 K BELL

Calls the best Taxicab. Prompt service. Fourth Street Garage. J. E. Sigler. 10-31-d1m

High Cost of Living Solved. Prices have advanced on everything except bread. BUTTER KRUST Bread is the most nutritious and costs no more than other breads. 11-7tf

Guns and Revolvers repaired at Parkison's, Elmwood Court. m-w-f-tf

Do you want a Sweater Coat that will wear for ten seasons? Then buy a Spalding at Norton's Book Store. 1

The Manhattan Restaurant. The Manhattan Restaurant open for business at 32 So. Third street. Famous for home cooking and pure food. "Our motto: "Quick Service." Open day and night. 10-19-tf

Kent Bros. have just received a fine lot of new yellow and white corn meal, hominy, buckwheat flour, graham flour, all kinds of beans, oat meal, rolled oats and flour at Kent Bros. Feed Store, 22 West Church St. 8-5t

Buy a good Sweater Coat and save Doctor Bills. Get a Spalding. See Norton. 11d1

Is Much Better. Mrs. F. S. Smith of Pearl Court, who has been quite ill of pneumonia for the past two weeks, is reported as being greatly improved.

First of Lecture Course. The first number of the lecture course of the High School will be given this evening, when the Orphean Male Quartet will be the attraction.

Recovering Nicely. William Davidson of South Fifth street, who sustained a broken leg while jumping from the rear end of a wagon last week, is reported as recovering nicely.

Spalding's Bell Collar Sweater Coats at Norton's Book Store. Get the Habit. 11d1

Farmers—See our concrete silo at the Fair. The Wyeth-Scott Co. 9-27tf

Bulbs! Bulbs! Our fall bulbs are now ready in all the best varieties Get our prices. The Arcade Florist. 107tf

Hospital Trustees Meeting. A meeting of the Newark Hospital meeting will be held this evening at 7 o'clock at the Franklin National Bank.

Daughter Arrives. Mr. and Mrs. Max Kenter of 17 Burt avenue, are rejoicing over the arrival of an 8 1-2 lb. daughter, born on Nov. 11. Max is wearing a smile that won't come off.

For the Public Library. Next Thursday, Nov. 15 will be library day at the Davies Dry Goods store. Ten per cent of the days' sales will be given to the library fund. See reading notice and advertisement elsewhere in this newspaper.

Main Street M. E. Church. All persons who chose West Main Street M. E. Church during the Lyon meetings as their future home are urged to be present at meetings held at church every evening this week, except Saturday evening. Services begin at 7 o'clock.

Fighting On Car. William Chat was arrested Saturday night by Patrolman Harbaugh and Conductor Robinson on a charge of fighting on a city street car. Chat resisted arrest and was fined on this charge when arraigned before Mayor Swartz. He drew $5 and costs.

Violated Ordinance. Mike Vertig, saloonist at Washington and Cedar streets, was ordered before Mayor Swartz on a charge of violation of the new saloon ordinance, which requires proprietors to draw the curtains so a clear view of the interior is possible. The curtains in Vertig's place were not drawn.

Condition Still Serious. The condition of James Spencer of South Second street, who was injured while at work at the Union meat market recently, continues to be a matter of concern. Spencer tripped over a step while carrying a quarter of beef, the meat falling upon his chest in such a manner as to cause severe hemorrhages.

Fined $125 and Costs. Uley Craig, proprietor of the Klondike saloon, in South Fourth street, was fined $125 and costs in two separate cases, in Mayor Swartz's court Saturday. Craig was charged with violation of the Sunday closing laws last Sunday and with running a place where gambling is permitted. The latter charge was filed following a raid on Craig's place last Monday night. He made arrangements to pay the amount.

Quarter Century Ago.

(From Advocate, Nov. 11, 1887.)

Mr. and Mrs. John Rosebraugh announce the birth of a son, yesterday.

Burglars attempted to effect an entrance to the residence of F. Kochendorfer by prying open the shutters and cutting a pane of glass.

Abe Winstanley had his foot mashed at the B. and O. foundry when a piece of pig iron dropped on it.

Mr. and Mrs. Elmer Tedrick celebrated their fifth wedding anniversary at their home in North Third street.

Fifty Years Ago Today. Nov. 11.

In farewell speeches to officers and men of the army, General McClellan appealed to them to stand by Burnside, the new leader, as it had stood by him.

Twenty-five Years Ago Today.

August Spies, Adolph Fischer, George Engel and A. R. Parsons were hanged in Chicago for participating in the Haymarket riot, May 4, 1886, when seven policemen were killed.

Rebekah Notice. Licking Rebekah Lodge, No. 143, will meet Wednesday evening to practice degree work. Minnie Welker, secretary. 11d1

At Woodside Church. Mrs. J. C. Bonshire, a vocal teacher, is the soloist for this week at the evening meetings at the Woodside Presbyterian church.

Drunks Fined. Five men charged with being drunk, were on the police court slate Monday morning. All were fined and ordered committed.

The parties who stole the small brown hound from Charles Linn are known, and unless the dog is returned promptly, they will be turned over to the authorities.

For Sunday Selling. Godfrey Staugh was ordered to appear before Mayor Swartz on a charge of selling liquor on Sunday. The case will be up for hearing later.

Notice, K. of P. Members of Knights of Pythias will meet at Castle Hall at 2 o'clock Tuesday to attend the funeral of Brother C. D. McDonald. Bert O. Horton, Chancellor Commander. 1

Case Was Dismissed. Rose Snelling of Railroad street, arrested on complaint of William Moore, who alleged that she took a $50 diamond ring from his finger, was dismissed from custody. There was no evidence to substantiate the charge.

Notice. **Mr. Lindemood Ill.** Reports from the home of G. H. Lindemood of North Cedar street, who is suffering with a complication of diseases which has kept him confined for the past three months, indicate that he is in a critical condition, demanding the constant attention of his family and physician.

Then and Now. A. P. Hineline, a Toledo carpenter, dropped dead Saturday when upon inquiring the price of butter, he was told it was 40 cents a pound. A Newark woman tells the Advocate that in her girlhood days she made and sold many pounds of butter at 5 cents a pound. In those days, eggs, now 3 cents apiece, sold for 3 cents a dozen.

At First Presbyterian. Dr. J. A. Donahey, of Barnesville, this state, has been secured for a series of revival sermons at the First Presbyterian church, and is expected to arrive tomorrow morning. The pulpit will be occupied this evening by the pastor of the church, Rev. Calvin Hazlett, the Barnesville revivalist taking charge of the meetings for the remainder of the week.

Kent Bros. Mum Show. Kent Bros. are holding their annual chrysanthemum show all this week. You are cordially invited to come and see these beautiful displays, both at the flower store 20 Church street and green house, 241 German street. 11-1t

Mum Show at Kent Bros. You are invited to call and see the big display of beautiful chrysanthemums all this week at Kent Bros. at the flower store at 20 W. Church Street and at Greenhouse, 241 German street. 1t

Big Mum Show all This Week. Kent Bros. invite you to come to see their special display of chrysanthemums all this week at their flower store at 20 West Church and greenhouse, 241 German street. 1t

We Don't Eat Pork. "A man is what he eats," said President Hall of Clark University, yesterday in an address at Harvard college.

Espey Surprised Twice. Hugh Espey, once a Washington policeman, who disappeared from a steamer while at sea 16 years ago, returned to his home in Washington Sunday to find that his wife had married again and that he was a grandfather.

Committee Report Tonight. The fifty members of the working committee for membership of the Y. W. C. A. are requested to come promptly at 6 o'clock tonight to the parish house of Trinity church. Supper will be served and every one will report what they have accomplished. It is hoped to have membership cards reach the thousand mark tonight.

Accidents will happen, but the best regulated families keep Dr. Thomas' Eclectic Oil for sudden emergencies. Two sizes 25c and 50c at all stores.

Pay for Privilege of Hunting. Different German states have different rates for persons who want to hunt. In Prussia, for instance, Germans pay about $3.50 a year for the privilege, and foreigners pay four times that amount. In Wurtemberg, native hunters pay about $7.50 a year and foreigners pay twice that amount.

Daily Thought. It has been well observed that advice is not hated because it is advice, but because so few people know how to give it.—Leigh Hunt.

OBITUARY

ALBERT COMER. Albert Comer, known as "Dutch," aged 54 years, suffered a stroke of apoplexy at 10:30 Sunday morning in the stable of Dr. P. H. Cosner, from the effects of which he died about two hours later in the Newark Sanitarium.

Comer, who has been in the employ of Dr. Cosner for four years, was at work in the stable when stricken. He was placed in the Cosner automobile and rushed to the Sanitarium, where Dr. Cosner, Dr. W. E. Wiplarch and Dr. G. W. Sapp made every effort to save his life, but without result.

Albert Comer was born in Dresden but has lived in Newark for a number of years, finding employment in several different places. He was unmarried. Both the parents of the decedent are dead, but he has a brother living who has been the marshal of the town of Dresden for about 15 years.

The body was brought to the undertaking rooms of Criss Bros. & Jones and prepared for burial, and at 9:45 Monday morning was sent to Dresden. The funeral will be held in Dresden at 2 o'clock Tuesday afternoon.

MCDONALD FUNERAL. The funeral services of Calvin D. McDonald, whose death occurred in Columbus on Saturday, following a stroke of apoplexy, will be held at 2:30 Tuesday afternoon in the undertaking rooms of Criss Bros. & Jones. Rev. L. P. Franklin will officiate and interment will be made in Cedar Hill cemetery.

MRS. SARAH BUCKLAND. Mrs. Sarah Buckland widow of the late Nelson Buckland, died at her home in Hebron Monday morning, after a few days' illness with uraemic poisoning. She is survived by five children, Miss Nettie, at home; Mrs. C. H. Lawyer, Mrs. J. T. Clunis and Richard Buckland of Hebron, and Mrs. R. B. Embrey of Pleasantville, O. Mrs. Buckland was a member of the Licking Baprist church at Licking Chapel, near Taylor's Bridge. The funeral will occur Wednesday afternoon at one o'clock. Interment at Licking cemetery.

CHAS. A. POTWIN. Zanesville, Nov. 11.—Charles A. Potwin, a prominent hardware man of this city died suddenly after one hour's illness Sunday night.

Mr. Potwin was deeply affected Saturday afternoon in Woodlawn cemetery when he attended the burial of a sister-in-law.

Sunday morning he became violently ill with nausea and had great difficulty in breathing. His death occurred a few hours later.

For years Mr. Potwin has been a prominent figure in business circles here. For many years he was vice president of the Zanesville Hardware company, and after retiring from that corporation he devoted his time to managing his property interests. The Sturges and the Colonial apartments on Putnam avenue.

OLD-TIME REMEDY DARKENS THE HAIR

Gives Color, Lustre to Faded and Gray Hair—Dandruff Quickly Removed.

For generations Sage and Sulphur have been used for hair and scalp troubles. Almost everyone knows the value of such a combination for keeping the hair a good even color, for curing dandruff, itching scalp and falling hair. Years ago the only way to get a Hair Tonic of this kind was to make it in the home, which was troublesome and not always satisfactory. Nowadays, almost any up-to-date druggist can supply his patrons with a ready-to-use product, skillfully prepared in perfectly equopped laboratories.

An ideal preparation of this sort is Wyeth's Sage and Sulphur Hair-Remedy in which Sage and Sulphur are combined with other valuable remedies for scalp troubles and thin, weak hair that is losing its color or coming out. After using this remedy for a few days, you will notice the color gradually coming back, your scalp will feel better, the dandruff will soon be gone, and in less than a month's time there will be a wonderful difference in your hair.

Don't neglect your hair if it is full of dandruff, losing its color or coming out. Get a fifty cent bottle of Wyeth's Sage and Sulphur from your druggist and see what a few days' treatment will do for you. All druggists sell it, under guarantee that the money will be refunded if the remedy is not exactly as represented.

Agent, Hall's Drug Store, 10 North Side Square.

NOTICE.

All persons having empty packages belonging to THE CONSUMERS BR'G. CO., please phone Brewery, Citizens 1182; old 82. 11-6d6t

NEWARK MONUMENT COMPANY PHONE 1404 MEMORIALS OF QUALITY

IF IT'S RESULTS YOU WANT USE

Advocate Want Ads

3 Lines, 3 Times 25c.

FOR SALE—REAL ESTATE

House, barn and two lots at 339 Eddy street; also small farm of 50 acres. Cheap if sold in 10 days. Enquire 339 Eddy street. 11-d3t*

Modern 7-room house. Bargain. Good location. Call Mohr, Bell 753, or Auto 1427. 11-d3t*

Two lots Hudson avenue, 40x142; seven lots, Riley street, 40x170; one lot, Maple avenue, 40x150; one lot, Bowers avenue, 40x159; three lots, Church street, 47x138; 6 room modern house, Mound Court; 6 room modern house, Mound street; 6 room modern house, Evans street. Easy terms. Fred C. Evans, 122 East Main street. Both phones. 11-7d10t

A 7-room modern house on Dewey avenue. Now, if you mean business, we will make a price on this that is a big bargain for either home or an investment. See us at once; will not price it over the phone. Moore & Son, Trust Bldg. 11-6dtf

Dwelling house and brick factory building on Stansberry street. See J. N. Pugh & Co., 401 Newark Trust building. 10-25dtf

FOR SALE — MISCELLANEOUS

Two pool tables in good condition, 78 South second St. Auto phone 1502. 9-3t

Mrs. C. A. Price, 195 West Main street. Orpheum tickets.

We will have a carload of homing feed in bulk, in a few days. Get our prices. C. S. Osburn & Co., Indiana street. Both phones. 11-9dtf

Fresh eggs at A. and P. store, No. 6 S. Fifth street. Roy McKim, agent. 11-9d3t*

Set of ladies' White Iceland fox furs at a bargain. Phone 1772, or call 56 Ninth street. 11-9d3t*

Fine barn timber 4x6 and 12x12, 10 to 42 ft. long white pine. $1.50 to $2 per hundred. Stone window sills, a few squares slate. Old Thomas Foundry. Auto phone 4686 or 1909 after 5 p. m. 11-8d3t*

Team, harness and wagon, cheap if sold soon. Call Long's Transfer Co. Both phones. 11-8d3t*

Good gas range. Cheap. Inquire 56 Penny avenue. 11-8d3t

From the Showman farm, onions, apples, apple butter, etc., fresh from the farm. Order over phone. Farmer 47, or at Market stand 11. See Miss Nan Showman. 11-8-d3t

Try the best 60c lb. tea on the market: our own blend; soft shell English walnuts, new stock just arrived. Hugh Ellis, 20 W. Church street. 11-1dtf

FOR SALE—LIVE STOCK

Three straight legged Beagle hounds, trained. Enquire Dr. E. J. Russell, Auto phone 1028 and 4793. 11-11d3t

Fifty head of ewes, 4 heifers 1 year old and 2 two-year-old, 1 two-year-old draft colt, 2 three-year-old roadsters, Sunlon Clayes; 1 sixteen-year-old suiter. Call phone 1044 Hebron or address I. J. Beavers, Hebron, O., R. D. 1. 11-11d3t

47 head of Shropshire ewes. S. T. Buckland, three miles northwest of Hebron. Citz. phone, Hebron exchange. 11-9d3t*

Rose Comb Rhode Island Red cockerels. Address, Mrs. Elmer Ewing, R. D. No. 2, Hebron, O. 11-9d3t*

Good family horse, double gaited, can pace fast; will make a great horse for the snow. A lady drives him any place. A bargain for quick sale; also a good filly by Marwood, a sire of show winners. Call over Bell or Citizens phone. C. S. Howard, Johnstown, O. 11-9d2t wit*

Two horses, one mare four years old and farming implements. Inquire 253 Clinton street. 11-8d3t*

A Berkshire sow and eight pigs. Pigs four weeks old; also boars and other sows. Call R. O. Mossman. New phone. 11-d3t*

PUBLIC SALE. On Thursday, Nov. 14, at 12 o'clock, 1 mile east of Granville, on car line: One brown horse 12 years old, 2 Jersey cows, one to be fresh soon; 200 shocks corn, household goods, farming utensils. Mrs. Anna J. Evans. 11-11&13

EQUAL SUFFRAGE. Kansas, Michigan, Oregon and Arizona are the latest states to grant equal suffrage. "Ohio eleventh" is the slogan of the suffragists, who are planning a campaign for Ohio in 1913.

MEETINGS CLOSED AT 2d PRESBYTERIAN CHURCH SUNDAY

The very successful series of meetings held at the Second Presbyterian church closed Sabbath evening with a number of accessions. Rev. George W. Rourke, who conducted these services, is a very earnest and forceful preacher and was very much appreciated by all who heard him. He has just accepted a call to the First Presbyterian church of Springfield, O. He has the hearty good wishes of his friends in Newark for even a greater success in his new field of labor than came from his efforts in Marion.

"Second Sight" for Blind. A London scientist has devised an instrument which gives the blind a "second sight" through the sense of hearing. This novel invention is called the optophone. By its use blind persons can locate lamps, windows or high lights and "perceive" shadows.

Short Life of Dollar Bill. The life of a dollar bill is about fourteen months.

Laugh in your "ad" and the world is yours.

Try Murine Eye Remedy for Red, Weak, Watery Eyes and Granulated Eyelids. No Smarting—Just Eye Comfort.

FREE ORPHEUM THEATRE TICKETS

Every day four people receive absolutely free a ticket of admission to the Orpheum theatre. Read the Want Ads. Watch for your name. You may be the lucky one today. These names are selected at random from the Advocate subscription list and appear in the Classified Columns. Each person whose name appears in connection with the words "Orpheum Theatre Tickets," will be entitled to two seats by calling at the Advocate office within 48 hours after publication.

WANTED — MISCELLANEOUS

Second hand cash register. Norton's Book Store. 11-11d3t

To board through the winter, eight head of horses. Phone 296 Farmer. S. S. Finney, on Hildebrand farm. 11-11d3t*

To buy, one-half dozen good Barred Rock pullets. W. E. B., Advocate office. 11-11d3t

You to phone 1870 or call at Cummins' cash Store, 27-29 South Fifth street, for the best feed you can get, and a square deal. 11-11d3t

Someone to take a contract to clear about 15 acres of ground. Address Box 7598, care of Advocate. 11-9d3t*

Two or three furnished rooms for light housekeeping. Call Citz. phone 7052. 11-8-3t*

FOR RENT

Four rooms on first floor, furnished or unfurnished. Call Bell phone Main 199. 11-11d3t

A new six-room house on Monroe avenue, convenient to Heisey factory or B. & O. shops. Gas. Auto phone 5216. 11-11d3t

Furnished rooms: all conveniences, in private family, close to square. 269 North Fourth street. 11-11d3t*

Furnished or unfurnished rooms for light housekeeping. Gas and water. 146 West Main street. 11-11d3t*

Seven-room house and barn on Monroe avenue; convenient to car line. Inquire Mrs. Larason, E. Main and Bolin avenue. 11-11d3t*

House and barn at 39 Stanberry street. Inquire F. M. Harris, 69 E. Church. 11-11d3t*

Furnished rooms with bath 255 East Main Street. 9-3t

8-room house, 179 Jefferson street, or call 3255 Auto phone. 11-9d3t

A good barn, plenty of room, with large mow. A. and P. Tea Co., No. 6 South Fifth street. 11-9d3t

Three furnished rooms for light housekeeping, on ground floor. Inquire at 182 Elmwood avenue. 11-9d3t*

Furnished rooms for light housekeeping with bath, within one block of square. Inquire 71½ E. Main. Phone 1822. 11-8d3t

Furnished rooms for light housekeeping, on ground floor. Inquire 64 W. Main street. 11-8d3t

Seven room house, furnace, gas, bath room, Linden avenue. Inquire at 268 West Main or Auto phone 4545. 11-8d3t*

Furnished rooms, modern conveniences, telephone and bath. Front rooms at rear room prices. 40 W. Locust street. 11-4d1mo

Front room, 5 doors from square, well furnished, hot and cold water, bath, etc. No neighbors. Low rent. Inquire between 6 and 7 o'clock p. m. of Fred Browne, 20½ South Third street. (over Mohlenpah's China Store.) 10-15dtf

PUBLIC SALE

WEDNESDAY, NOV. 13.

Five horses, 12 milch cows, 5 passenger Buick automobile, farming implements, hay and fodder.

FRED C. BLINE,

Granville Road. One-half mile west of Newark. 8-3t*

Notice for Parole.

Notice is hereby given that James Richardson, a prisoner now confined in the Ohio State Reformatory, is entitled, under the law and rules governing paroles from said institution, to recommendation to the Board of Administration, by the Superintendent and Chaplain as worthy of consideration for parole. Said application will be for hearing on and after December 10, 1912.

J. E. CLARK, Chief Clerk.

11-11 18 25*

TODAY'S MARKETS

Pittsburg Markets.

[By Associated Press.]

Pittsburg, Nov. 11.—Cattle supply 2100. Good $5.65@$7.65; choice $8.40@$8.70; fair $5.00@$7.15; bulls $5.50@$6.50; milkers $35@$70.

Hog receipts 14,000. Heavy Yorkers $7.75; light Yorkers $7.50; pigs $7.

Sheep and lamb receipts 8500. Top sheep $4.60; Top lambs $6.90; calves $7; Top $7.50.

Chicago Markets.

[By Associated Press.]

Chicago, Nov. 11.—Cattle receipts 22,000; market steady. Prime beeves $8.25@$8.25; stockers and feeders $5.50@$9.15; Texas steers $5.30@$6.50; cows and heifers $3.70@$7.20; western steers $4.15@$7.10.

Hog receipts 2000; market dull. Light $7.30@$7.85; heavy $7.30@$8.00; pigs $5@$6.70.

Sheep and lamb receipts 60,000; market steady. Native sheep $3.40@$4.50; native sheep $5.40@$7.35.

WANTED—MALE HELP

Boy wanted for work at the Interurban News Stand. Inquire A. A. Haines, Manager. 11-11d3t*

WANTED CIGARMAKERS

Apply in person or by letter at the Bucher & Bucher Co., Dayton, Ohio. Steady employment. 11-9d3t

500 men 20 to 40 years old wanted at once for Electric Railway Motormen and Conductors; $60 to $100 a month; no experience necessary; fine opportunity; no strike; write immediately for application blank. Address Box 1594, care of Advocate. 11-9-d3mo*

Ten good stove plate molders. Highest wages. Steady employment. Open shop. Apply Taplin-Rice-Clerkin Co., Akron, Ohio. 11-4-dtf

WANTED—FEMALE HELP

Good wash woman. Inquire 64 West Main street. 11-8d3t

Girl for general housework. Call Citz. phone Farmer 204. 11-8d3t*

MISCELLANEOUS

If you want to dispose of your bicycle, I'll make you a proposition. C. E. Wyeth, W. Main street. 11-9d3t

TIN WORK. For tin work of all kinds, roofing, spouting and other repairing, call A. E. Richardson, 412 Arlington avenue, Newark. Good work guaranteed. Bell phone 619-W. 10-28-1mo

MONEY TO LOAN. On easy terms. The Licking County Building and Savings Company, 34 North Third street, Newark, Ohio. 9-9tf

FOUND

Cow. Owner can have same by proving property and paying for ad. G. W. McNealy, at J. F. Keller farm, two miles north of Newark. Phone Farmer 15. 11-11d3t*

Stray sheep. Owner can have same by proving property and paying for this notice. H. H. Prior, Madison township. 11-11d3t*

LOST

Ten dollar and two dollar bills Saturday night between Kirby's and residence. Reward if returned. 9 Bowers avenue, or Advocate. 11-11d3t

Gray Angora cat. Reward for return of same or information leading to its recovery. Norton's Book Store. 11-11d3t

The party who found alligator purse and letter is known. Please return to Advocate. Miss Staplemann. 11-11d3t

Ida Parshall, 20 South Fourth street, Orpheum tickets.

About ten days ago, white shrine of Jerusalem pin, set with pearls. Reward if returned to 15 West Church street. Phone 4622. 11-11d3t

Somewhere on streets of Newark, two small purses, one containing $10 or $11, the other a small amount of change. The owner can not afford to lose the money. Finder will be rewarded if left at Advocate or with Emanuel Hall. 11-8d3t*

AUTOMOBILES.

Simpson sells none, but repairs them all. Simpson Garage, 205 W. Main St. 'Phone 1565. 5-25-d-tf

INSURANCE

Protects the Buckeye State Building & Loan Company. Rankin Building, 22 West Gay Street, Columbus, Ohio.

3. Burglar insurance. This protects our company against loss by reason of burglars or highwaymen. Our vaults are electrified and the danger from this source is not great, but we are watchful just the same. Our assets $6,100,000. Five per cent paid on time deposits. Write or call for booklets, showing how money is received and loaned.

Notice for Parole.

Notice is hereby given that Charles Allison, a prisoner now confined in the Ohio State Reformatory, is entitled, under the law and rules governing paroles from said institution, to recommendation to the Board of Administration, by the Superintendent and Chaplain as worthy of consideration for parole. Said application will be for hearing on and after December 10, 1912.

J. E. CLARK, Chief Clerk.

11-11 18 25*

NOTICE OF APPOINTMENT. Estate of John Wesley Etnier, deceased.

Henry N. Wright and Lemuel Pfeffer have been duly appointed and qualified as executors of the will of John Wesley Etnier, late of Licking County, Ohio. Dated this 8th day of November, 1912.

ROBBINS HUNTER, Probate Judge.

11-11 mon 3t

SOME FOREIGN MISSION FACTS

A Pithy Discourse on an Interesting Subject.

FROM THE BIBLE VIEWPOINT.

Pastor Russell Claims Report of the International Bible Students Association Committee of Which He Was Chairman Was Too Mild Rather Than Too Severe—Committee Unanimously Stand by the Report and Challenge Criticism—Full Report Now Offered Free to All.

PASTOR RUSSELL

Ottawa, Ont., Nov. 10.—Pastor Russell, as usual, had large audiences. We report one of his interesting discourses, on the live subject of Foreign Missions, which is stirring Christendom. His text was, "This Gospel of the Kingdom shall be preached in all the world for a witness unto all nations; and then shall the End come." (Matthew xxiv. 14.) He said:—

A year ago the International Bible Students Association, perplexed by the conflicting reports, resolved to send a Committee of Seven to investigate and give a candid report on missionary prospects in foreign lands—especially in South India, where it is making a special effort. I was one of that Committee, which otherwise was composed of four successful business men,—one doctor, and General Hall, of the U. S. A. The Committee performed its duties conscientiously, and made its Report to one of the largest Christian gatherings ever held in New York City—in the Hippodrome, March 31st. Its Report, published in pamphlet form, reached a very wide circulation amongst Christian people. I am authorized to offer the remainder free, one copy each, to all interested in Foreign Mission work. A postcard addressed to "I. B. S. A., Brooklyn, N. Y.," requesting a copy of the Missionary Report, will receive prompt attention as long as the supply holds out.

The Committee, in preparing this Report, felt sure that it would be discouraging to some loyal Christian people; and they therefore laid bare the facts in as kindly and Christian a manner as possible. Every one of them being deeply interested in the heathen, every one of them a sincere Christian, what else could they do?

Now, as the Committee feared, the truthfulness of their Report, which so many Christian people gratefully acknowledge, has irritated a few persons. These evidently fear that we have shattered their idol and discredited their fairy tales respecting the immediate conversion of the world by human instrumentality and more millions of money. We sympathize with these enthusiasts, who seem to deceive themselves as well as others and who shut their eyes to facts, while hoping against hope to maintain exploded theories.

One of these, Mr. W. T. Ellis, alias the "Religious Rambler," attacks our report after the style of Don Quixote. Falsely he declares that we journeyed on the same vessel from San Francisco to Shanghai, giving the impression that we had not visited Japan at all. Then he declares that we merely raced through the country, did not visit all the mission stations, nor talk with all the missionaries; and he wants to know how we could know anything on the subject of our Report. Our Report tells the facts. The Committee of Seven scattered, and spent six days in Japan, or a total of 42 days of investigation. Our 23 days spent in India, similarly recorded, would be the equivalent of nearly six months' investigation by one person.

Our I. B. S. A. Committee were not commissioned to investigate missions, nor merely to ask missionaries to corroborate reports promulgated by missionary societies. We visited and interrogated the people, saw their conditions, attended meetings, etc. As for myself, this critic charges in one breath that I did not preach the sermons which appeared in the newspapers of the world; and in the next breath he declares that I spent all my time in preaching and therefore had not time for investigation. A discerning public read between the lines of such criticism what the Bible symbolically describes as "gnashing of teeth."

The Only Practical Method.

If millions of money were being spent to give instructions in French, if the teachers gave glowing reports of their success, and if a committee of business men were sent to investigate the success, would they ask the teachers and professors for a confirmation of the reports they had already made, or would they go amongst the pupils, and seek to ascertain to what extent they had a knowledge of French? There can be but one answer to this question. The principle applied to Foreign Missions, shows that our Committee took the only proper course for ascertaining the facts. They did obtain them, and I believe that every missionary and every other person who has been in foreign lands, within the last five years, will on reading our Report, concede that it is very truthful, at the same time extremely kindly and sympathetic.

Surely our Committee's method and Report will commend themselves to unprejudiced intelligent minds. Probably Brother Ellis' difficulty is fear that the hollowness of missionary claims is coming to the light.

"Not Understanding the Scriptures."

Sympathy for the heathen and doctrinal errors respecting the everlasting future led Christianity astray in its missionary work. In full harmony with other nonsense received from the Dark Ages, we believed God intent upon hurling all the heathen to everlasting torture, unless they should hear about the Savior in the present life and should accept Him and become saints. Frenzied by this misconception of the Divine Character and Plan, godly people hastened to give their lives and their money for the rescue of the heathen from the fate which they erroneously supposed an all-wise, all-just, all-loving and all-powerful God had foreordained for the Non-Elect.

Now our (former) darkness is departing. As we began to see the utter hopelessness of our claim that we could ever convert the world, we also see that we had misunderstood our Heavenly Father's Plan in respect to the heathen. We began to see that only the first part of the Divine Program has yet been put into operation; viz., the gathering of the Elect from all nations to constitute the Bride of Christ, to be Joint-heir with Him in the Abrahamic promise, "All the families of the earth shall be blessed in thy Seed." Now we see that the saintly few from every nation and from every denomination of Christendom will constitute the True Church, the True Bride of Christ, the Queen of Glory, the Seed of Abraham.—Galatians iii, 29.

"This Gospel of the Kingdom."

Our hallucinations respecting eternal torment, which the Bible, rightly translated and properly understood, does not teach—as every scholar in the world will agree—has been the foundation of all our errors. Alas, that so many ministers and learned men should have cast away their Bible without ascertaining that it is in direct conflict with all our creeds! Missionary labor has appealed to the most devout of God's people, the most sympathetic. Even though they have misunderstood, we may be sure that God has granted a heart blessing to all lovers and supporters of missions. This is no reason, however, why we should continue to be blind to the true situation. We must no longer delude ourselves with the thought that it is possible to convert the people even in our home lands, until God's time, under Messiah's Kingdom; for "Unto Him every knee shall bow."—Rom. xiv, 11; Phil. ii, 10.

Think not that the Bible has no message for heathen lands! Think not that I am opposed to the heathen or to good works done for them! I am opposed merely to our misrepresentation of God and the Bible amongst the heathen, even as in the past we misrepresented both at home. I am deeply interested in the work which the Bible declares should be done amongst the heathen—a work, however, which the missionaries have not been doing. "The Gospel of the Kingdom" was to be preached to all nations before the end of this Age would come,—not for their conversion, but for a *witness* to them—for the purpose of gathering out God's Elect to be Messiah's Joint-heirs in His work of universal blessing.

The *Gospel* of the Kingdom means the good news respecting the Kingdom. The I. B. S. A. has missionary workers in India, China and Japan, informing such of the peoples there as have the intelligence to comprehend the Message. Many of them are rejoicing in the good news that Messiah's Kingdom is about to be established; and that their friends, instead of being in either purgatory or eternal torture, are merely asleep in death, awaiting the blessing which Jesus promised, saying, "All that are in the graves shall hear the voice of the Son of Man and come forth" to a resurrection of judgment, trial, testing, to prove who will accept the gift of eternal life and who will reject it and suffer the penalty—Second Death.—Romans vi, 23; II Thessalonians i, 9.

To a certain extent, wherever the Bible has gone, this Gospel of the Kingdom has gone. If the missionaries had only read the Bible to the people and had not attempted to teach the creeds of the Dark Ages, many more in heathen lands today would know about Messiah's Kingdom and appreciate the import of the prayer, "Thy Kingdom come; Thy will be done on earth, even as it is done in Heaven." But the missionaries apparently for the last few years have been telling those who would hear them at all, very little of anything religious. Their activities are chiefly with the children; and as our Report shows, the children get scarcely any religious information, and many of the denominational schools are being turned into civil or state schools, with the understanding that there shall be no religion taught with the money appropriated by the governments to the teachers for secular instruction.

Missionary Effort Postmillennial.

The admitted failure of missions as respects religion and as shown by the fact that there are twice as many heathen today as there were a century ago means the fall of the Postmillennial theory—that the thousand years of Christ's reign will precede His Second Coming; that the Second Coming of Christ cannot take place until after the world has been converted and has had a joyous reign of righteousness for a thousand years. Following this erroneous theory, all effort has been concentrated upon converting the world, and thus bringing in the Millennium.

Our Catholic brethren claim that this thousand-year reign of Christ ended in 1799; that we are now in the "little season" mentioned in Revelation xx, 3; and that the success of Protestantism during the last 112 years is the loosing of Satan. This is the explanation given in the footnotes of some editions of the Catholic Bible. It must be discouraging to our Catholic brethren to see how many blessings have come to the world under what they claim is Satan's regime. Surely some of them will contrast this with the superstition, bigotry, and the persecuting spirit which seemed to dominate both Protestants and Catholics during what they claim was the Millenium.

As for Protestants in general, the kindest statement of their position is that they are confused. They do not live to agree with Papacy that the Millennium is past; and yet they agree with Papacy in claiming that the great kingdoms of Europe are parts of Christ's Kingdom, notwithstanding the fact that they are impoverishing themselves to prepare for blowing each other off the face of the earth.

Christ's Kingdom Brings Millennium.

Premillennialists hold that Christ's Second Advent precedes the establishment of His Kingdom; and that the Church during the Gospel Age is in preparation for the Kingdom honor, glory and service. Such believers in the teachings of the Bible alone are preaching that the coming of Messiah's Kingdom is the hope of the world, and that the call of the present is for the Elect, to share in the Kingdom. Hark to the Master's words, "Fear not, Little Flock; for it is your Father's good pleasure to give you the Kingdom."

To these it is not astounding that the heathen are not all converted, either at home or abroad; for they realize that God's Word does not so teach. They find the Scriptures to tell that at the Second Coming of Christ "the nations will be angry," and God's wrath will come upon them. "There shall be a time of trouble such as there never was since there was a nation." They find that during that time Messiah's Kingdom will be established, and that incidental to its establishment the First Resurrection will take place. They note Jesus' words, "Blessed and holy are all they that have part in the First Resurrection: * * * they shall be priests unto God and unto Christ and shall reign with Him a thousand years," "upon the earth."—Revelation xx. 6; v. 10.

But Premillennialists very generally make two mistakes: (1) They think of His Kingdom as one in which Christ and the saints will hold earthly court. They fail to discern that the resurrection change raises both Christ and the Church fully out of the human nature into the Divine nature; and that God's Kingdom, spiritual and all powerful, will bless mankind through earthly agents already prepared. These will be the saints who died previous to Pentecost, and whose resurrection will be to human perfection—to which all of the Non-Elect world will be granted opportunity of attaining.

(2) Premillennialists fail generally to discuss that the Bible teaches that blessings will be granted the Non-Elect who have died during the past six thousand years, without having full opportunity of attaining to life everlasting. They have overlooked the Scriptural statement that all the dead of Adam's race sleep until the resurrection; that the Morning of the Great Day of Messiah's Kingdom will be the resurrection morning, not only for the church, but for the sleeping billions of humanity. Our unscriptural conceptions of the dead, as alive in Paradise or in Purgatory or in a Hell of torture, came originally from the heathen; but we have used our greater enlightenment to intensify the joys of the heathen Paradise, and the sufferings of the heathen in the intermediate state. Hence it is that the most intelligent people in the world, by neglecting God's Message, the Bible, today believe things respecting God and His purposes more monstrous than any of the doctrines of demons which afflict the heathen world and drive them from God in fear.

Applying Now Our Text.

We note that the Lord did not say that the Gospel would convert the world, but merely that it would be a *witness* to them. The word here translated "witness" is in the Greek *marturon*, from the root *martus*, the equivalent of our English word *martyr*. Thus seen, this text agrees with all of the Master's testimonies to His followers that in becoming His disciples they would be sacrificing earthly friendships, honor, etc.; and that they would bring upon themselves sufferings. To be His disciples, therefore, they must be martyrs, witnesses for the Truth and the light, in the midst of darkness, bigotry and superstition. The additional light and Truth which the followers of Jesus would possess and testify to would make of them martyrs; and only such would be accounted worthy to share with Him in the coming Kingdom. "Marvel not * * * if the world hate, ye know that it hated Me before it hated you. If ye were of the world, the world would love its own"; but now "ye are not of the world"; for "I have chosen you" out of the world, "and ordained you." "Whosoever will live godly in Christ Jesus shall suffer persecution." "To him that overcometh will I grant to sit with Me in My throne."

Our text contains the Gospel in a nutshell. It tells of a coming Kingdom. It tells of a proclamation of that Kingdom during this Age, in advance. It tells that such a proclamation will be *marturia*—a witnessing through suffering. It implies that the sufferings of the witnesses will demonstrate their loyalty to God and their worthiness to be Joint-heirs with Christ in that Kingdom for which they pray, "Thy Kingdom come; Thy will be done on earth, even as it is done in Heaven."

POULTRY

HOW TO FUMIGATE HEN HOUSE

Building Should Be Closed Tightly and All Fowls Excluded—Be Careful of Poison Used.

Fumigation is a means of reaching germs and insect life in the air of the room and in the cracks and crannies of the wood work, says the Cultivator. The house or room should be tightly closed and all fowls excluded during fumigation. A simple method is to burn the sulphur candles now sold at stores dealing in poultry supplies. The fumes of brimstone may also be produced by burning in a metallic basin (such as an old iron kettle) a number of rags previously soaked in melted sulphur. Sulphur may be mixed with a little alcohol or kerosene oil and burned, or it may be sprinkled upon live coals placed in a chafing dish. The house or room should be kept closed for several hours and then opened as thoroughly as possible to allow the wind to drive out any remaining trace of poisonous gas. In fumigating by burning substances be careful not to set fire to the building. Remember also that in most cases the substances which are used are poisonous to human life and to fowls. Carelessness in their use or in leaving them about where chick or child can get at them may have dire results.

USING A FIRELESS BROODER

Box Protected by Wool Carpet and Heated by Small Jug of Warm Water is Excellent.

A there are many poultrymen who prefer to raise chicks in a fireless brooder, we give here a plan suggested by W. D. Neale, which has been used successfully for two years, says the Iowa Homestead. He secured a box three feet long, sixteen inches wide and eight inches deep from his grocer for fifteen cents. An opening was made in one side of the box four inches in width and height to admit the chicks. To fit in this box, make a frame of laths two inches less in width and length than the box. The laths were placed

Fireless Brooder.

about three inches apart and nailed securely to cross pieces at either end. This frame fitted inside the box and rested on nails, two at each end, driven through the box at the desired height. These nails were withdrawn and driven higher in the ends of the box as the chicks grew so that they would have more room beneath the frame. A piece of wool carpet was thrown over the top of the frame and pressed down beneath the lath so that

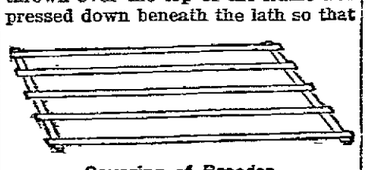
Covering of Brooder.

the folds would just touch the downy backs of the chicks. On cold nights an extra piece of carpet was thrown over the box or a small jug of warm water placed inside. The bottom of the box was kept covered with straw.

POULTRY NOTES

Never harbor mongrel stock.

Don't forget to whitewash the interior of your houses.

Expect disease and low vitality when fowls are inbred year in and year out.

Send to market all the stock that you can spare, for the prices of feed are still high.

Plump chickens are wanted in market; remember that lousy chickens will not fatten.

From October 15th to about November 20th the best prices for poultry are generally obtained.

New blood may be added to the flock, by buying some choice pullets of a reliable poultry keeper.

Lining nest boxes with newspapers makes it easy to hit out litter, paper and all. Then set a match to it.

Authorities claim that the eggs from a hen will be fertile for ten days after the removal of the male from the flock.

Do not let your young birds roost with the old hens, as they are liable to catch diseases which old hens are more subject to.

All hens which have completed their second laying season should be disposed of at once, to make room for the young stock.

Save the small potatoes and imperfect heads of cabbage and other waste vegetables. They will all be relished by the hens in the winter.

Don't delay any longer making repairs to the houses or fences, winter may be here before you are ready. At the same time, clean up the runs and walks.

WITHOUT CALOMEL END LIVER TROUBLE

Untrustworthy Drug, Thought to Loosen the Teeth, Now Made Absolutely Unnecessary.

Dr. Edwards' Olive Tablets—the substitute for calomel—are the mildest but surest laxative known, and their effect on the liver is almost instantaneous. They are the result of Dr. Edwards' determination not to treat liver and bowel complaints with calomel. Dr. Edwards has been calomel's uncompromising foe. His efforts to banish it brought out these little olive-oil-colored tablets, a rare combination of vegetable compounds mixed with olive oil. These pleasant harmless little tablets do all the good that calomel does but have no bad after effects. They don't injure the teeth like strong liquids or calomel. They take hold of the trouble and quickly correct it. Why cure the liver at the expense of the teeth? Calomel sometimes plays havoc with the gums. So do strong liquids. It is best not to take calomel at all, but to let Olive Tablets take their place.

Most headaches, "dullness" and that lazy feeling come from constipation and a disordered liver. Take Olive Tablets when you feel "loggy" and "heavy." Note how they "clear" the clouded brain and how they "perk up" the spirits.

At 10c and 25c a box. "Every little Olive Tablet has a movement all its own."

The Olive Tablet Company, Columbus, O.

TO WED IN CAPITAL EARLY NEXT MONTH

Miss Malvina de Pena and Senor Don Alejandro Herquinago.

The Washington smart set will witness an unusual ceremony early next month when an international marriage will take place at the capital. Miss Malvina de Pena, daughter of the minister from Uruguay, is to marry Don Alejandro Herquinago, the second secretary of the Chilian legation early in December. Marriages of American girls to foreign diplomats are of more or less common occurrence in Washington, but an international marriage between two persons each from a foreign country is quite unusual.

MOTORIST FATALLY HURT.

Bucyrus, Nov. 11.—Harley Osborn was thrown from a motor cycle on Sunday when the front fork broke, throwing him a distance of 25 feet, crushing his skull. He will die.

Stomach Misery Quickly Ended

Sourness, Gas, Heaviness, Heartburn Go in Five Minutes.

Eat a hearty meal if you want to. Then take two MI-O-NA tablets and you'll wonder why that old stomach of yours is so quiet and comfortable.

But if MI-O-NA was only a relief of stomach disturbance, it wouldn't be such a good medicine for you to put in your stomach.

MI-O-NA tablets do more than give relief; they clean, renovate, put strength and elasticity into the stomach walls and build up the general condition of the stomach so that you can digest the heartiest meal without fear of distress.

Guaranteed for indigestion, dizziness, sleeplessness, sick headache, and all diseases arising from a deranged stomach. Large box 50 cents at Evans Drug Store, and druggists everywhere.

Trial treatment and booklet free from Booth's MI-O-NA, Buffalo, N. Y., who also fill mail orders on receipt of price.

MI-O-NA ENDS INDIGESTION

RATHER A PECULIAR HOBBY

Chief Executive of New York Said to Have a Marked Fondness for Pigs.

"Pigs is pigs" with Mayor Gaynor of New York. They are his favorite animals, on foot. Besides raising quite a number himself at his farm Deep Wells, at St. James, L. I., he always displays an interest in pigs owned by his neighbors.

He insists on them raising pigs. The pigless folk of St. James hear from him (and he uses just as sharp language in his neighborly conversation as he does in writing letters to rat catchers, etc), and hear from him often until they annex a few "porkers" as a side line. Several denizens of that locale admit they keep a few pigs just to keep peace in the village.

Once a boy did him a really good turn and he desired to show his appreciation of the act. Of course the boy got a pig for his reward. When the mayor goes for his jaunt through the countryside he calls on all the farmers who raise pigs. The others do not receive a visit from him.

Whenever he hears that a pig is ill, no matter if it is six miles away, he goes to see that pig. And he usually prescribes some home remedy for the animal. He has been known to walk ten miles on the hottest day to visit an indisposed pig.

When the mayor visits his country place at the end of each week during the summer there is always a group of villagers on hand to greet him. As he goes among them shaking their hands, instead of inquiring about their health, he says: "How are your pigs?"—New York Herald.

NOT OF THE SUPERNATURAL

German Paper Gives Simple Explanation of Circulated Story Concerning the Pope.

An extraordinary story about Pius X. was recently told by a preacher in one of the churches at Innsbruck. He said that while the pope was engaged in prayer he fell into an ecstasy and rose several feet in the air. Cases of levitation—the technical word for the phenomenon—are, of course, recorded in the lives of many of the saints. If a writer in "Das Neue Jahrhundert," a journal of markedly anti-papal tendencies, is to be believed, the tale has a very simple explanation. Pius X., it appears, was working in his study, and happened to require a book from a shelf which was beyond his reach. He climbed on a chair to get it. A servant in an ante-room, from motives of curiosity, not perhaps unmixed with piety, happened to look through the keyhole to see what the pope did when he was alone. To his amazement he saw the white-robed figure of the pontiff floating a couple of feet above the floor. The fact was that between him and Pius X. stood a desk which hid the chair on which the pope was standing. It never occurred to the servant that so great a person as the pope would resort to so simple an expedient to get a book. Obviously he would summon a cardinal or a chamberlain to his aid. Hence he jumped to the conclusion that he was witnessing a supernatural phenomenon.—Manchester Guardian.

Berlin Prohibits Horse Cab.

While in most of the large cities of civilized countries the taxicab reigns practically supreme, Berlin is the first metropolis to pass a law prohibiting horse-drawn cabs from carrying fares within its jurisdiction. Such an ordinance was put in force recently and the few remaining cabbies were given notice of the death of their trade. Provision was made for the instructing of the cabmen as chauffeurs, and $150 was given as compensation for their loss of trade. This gives the taxicab drivers a monopoly, but, as the city authorities have stringent regulations covering the tolls and other matters, no trouble is expected from that source. Co-incident with this news comes the information from London that the cab situation is so bad there that a society has been formed for the relief of indigent cab drivers who are now unable to reap a living owing to the inroads taxicabs have made on their fares.

The Stooping Bishop.

Nat C. Goodwin was defending a clergyman who had gone wrong.

"I don't condone his offense, mind you," said Mr. Goodwin. "But I want you to be sorry for him. Don't cackle and rejoice over his downfall. We are all human."

Then, in his musical and thrilling voice, the famous comedian resumed:

"I know a very beautiful actress who dined one Sunday evening at a bishop's. After dinner the bishop, as he helped her to put on her cloak, stooped—stooped in more ways than one—and imprinted a kiss on her white shoulder.

"She turned and, looking at him disdainfully, she said:

"'Remember, sir, if I am an actress, I am a lady, too.'

"The bishop made a low and humble bow.

"'And will you please remember,' he said, 'if I am a bishop, I am also a man?'"

An Escape.

"It's useless to urge me to marry you. When I say no I mean no." "Always?" "Invariably." "And can nothing ever break your determination when once you make up your mind?" "Absolutely nothing." "Well, I wouldn't care to marry a girl like that, anyhow."—Boston Transcript.

Any Plume FREE

We will give ABSOLUTELY FREE any one of these Beautiful, Rich, Gorgeous, Luxuriant Plumes if we can't prove that every Willow Plume listed in this ad is hand-knotted, 3 ply, Fast color and made of South African Imported Select Ostrich Stock.

Read Offer Below

This Willow

Like cut, 24 in. long, 23 in. wide ($12.50 value) $5.98

WILLOWS	FRENCH PLUMES
19 in. long, 18 in. wide, $4.48	17 in. Spec. $1.95
21 in. long, 20 in. wide, 5.85	15 in. " 2.48
25 in. long, 22 in. wide, 6.98	19 in. ex. wide 5.00
25 in. long, 25 in. wide, 8.95	20 in. " 7.50
29 in. long, 30 in. wide, 10.95	22 in. " 10.00
31 in. long, 30 in. wide, 12.95	24 in. " 12.50
33 in. long, 22 in. wide, 13.50	25 in. " 14.95
34 in. long, 22 in. wide, 13.95	

SEND 25c and we will send any plume listed for free examination. We deduct the 25c off your order. If you don't think this is the finest Plume bargain you ever saw, return at our expense, or use 10 days and we ship all charges prepaid; if not as represented we refund your money.

World's Largest Exclusive Feather Dealers

QUALITY PLUME SHOP
32 W. Washington Street
Dept. 2 CHICAGO

Your Clothing Thoroughly Cleaned and Carefully Pressed at
CALLANDER'S DYE WORKS
51 N. Fourth St.

The Light Store
Gas Fixtures, Lights, Glassware
Applegate Bros.
10 Arcade Annex

Newark Attorneys

SMYTHE & SMYTHE, 45½ West Main Street.

HARVEY J. ALEXANDER 607 Trust Bldg. Auto phone 3804.

R. B. PRIEST 704 TRUST BUILDING.

JOHN M. SWARTZ, Over Franklin National Bank.

ROBERT W. HOWARD, 23½ SOUTH SIDE SQUARE. New Phone 1554.

CHARLES C. FORRY 709 Trust Bldg. Auto Phone 1361.

FREDERIC M. BLACK, 907 Newark Trust Building.

JOSEPH W. HORNER, 702 TRUST BLDG. Auto Phone 1832

FRANK A. BOLTON, 710 Trust Building.

RAY MARTIN, Rooms 12-1-12 Lansing Block.

HENRY C. ASHCRAFT, 24½ West Main—Automatic Phone 1018

Fitzgibbon & Montgomery, 907 Newark Trust Building.

FULTON & FULTON, 18½ North Park Place.

J. V. HILLIARD, 605 Trust Building.

JONES & JONES, 303 Trust Building.

HARRY D. BAKER, 7½ North Third Street.

T. L. KING, 25½ South Third Street.

KIBLER & KIBLER, 1007 Newark Trust Building.

J. W. LEIDIGH, 503 Newark Trust Building.

DR. A. W. BEARD, Dentist. Trust Building—Fifth Floor, Room 503. Telephones—Office 3604; Residence 5433

JOHN M. SWARTZ, Attorney-at-Law. Practices in all courts. Will attend promptly to the business entrusted to him. Special Attention given to collections, administrations of estates, accounts of administrators, executors, guardians and trustees, carefully stated and attended to. Special facilities for obtaining patents in all countries. Office Over Franklin National Bank.

BAZLER & BRADLEY Funeral Directors. Are at your service day or night. Lady assistant. Free ambulance service. New Phone 1919; Old Phone 459.

CHARLES W. MILLER, LAWYER, Room 5 Fleek and Zartman Bulding, West Main Street. I desire to announce that I will again take up the practice of law. All business entrusted to me will receive careful and prompt attention. CHARLES W. MILLER

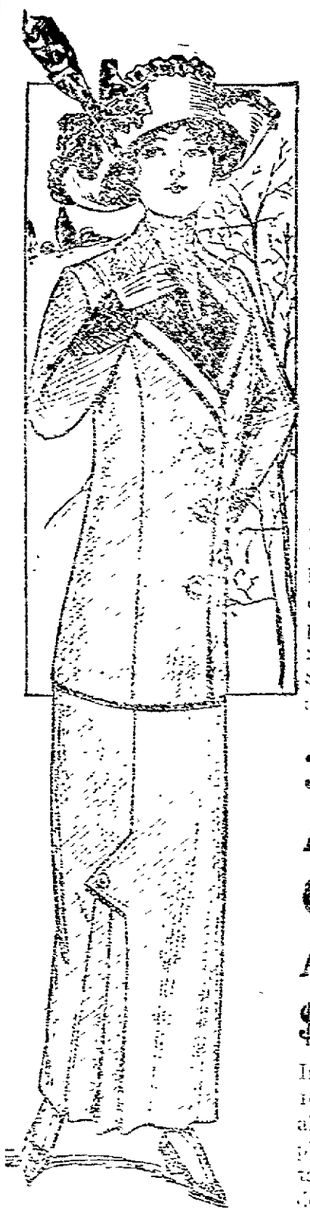

The Fine Suits at $20 and $22.50

That you can choose from in our dress department are all made by the same tailors as our $35 and $40 suits. They carry the same style; are a little plainer, but they have the best of fabrics and are tailored exactly the same as more expensive suits. If you want a neat high class suit at $20 and $22 see the new styles that we are offering at this price.

3 Styles About Ten Colorings All Silk Skirts $2.48 Each

In a nice soft messaline; over 100 to select from in black and all colors with deep accordeon pleated flounces and heavy tailor corded flounces 12 in. deep. We can match most any dress or suit at $2.48 each.

The W. H. Mazey Company

Formerly the Griggs Store.

If You Want to Buy or Sell Anything Try

ADVOCATE WANT ADS.

3 LINES 3 TIMES 25 CENTS.

Fall Style Smart Clothes

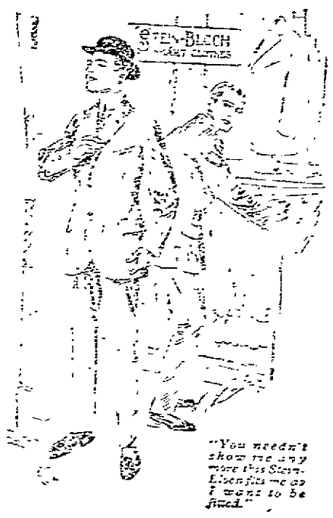

The Clothes of a Gentleman

here in Newark, in little old New York and in greater London town.

The fit they have world wide style.

Stein-Bloch
Strouse & Bros.
and L System
Smart Clothes
at home here.

SUITS $18 to $30

Boys' Smart Clothes

One of the greatest lines and grandest bargains shown at

$3, $4, $5 to $7.50

Sizes 2 1-2 to 17

SPECIAL THIS WEEK—

Boys' $7 Chinchilla Belted Overcoats $3.98

Boys' $6 Chinchilla Belted Overcoats $4.98

Sizes 2 1-2 to 9.

Special Showing of Fall Styles of Hats and Caps for Boys and Children.

Knox & Hawes Hats

HERMANN THE CLOTHIER.

Manhattan Eclipse Shirts

"The Store of Newark, O., Where Quality Counts."

"DIP" WORKED ON SISCO; HIS WATCH FOUND

Captain Swank and Patrolman Heck Act Promptly and Arrest Man Charged With a Theft.

The prompt and efficient work of Police Captain Charles Swank and Patrolman Heck Sunday night, resulted in the recovery of a gold watch "lifted" from Charles Sisco, and the arrest of C. H. Wylie charged with taking the watch from Sisco's pocket.

The theft occurred about 5:30 or 6 o'clock Sunday night at the Pennsylvania passenger station where Sisco was waiting for a train. When he discovered the loss of the timepiece, he reported the matter to Patrolman Heck, who in turn notified Captain Swank.

An investigation was made and Wylie was settled upon as the man most likely to have secured the watch. A search was started for the man and about midnight he was located at the Hudson Hotel in South Third street. Wylie had retired for the night. The watch was recovered but Wylie claimed to have found the timepiece near the station.

In police court this morning Wylie was given a hearing and the evidence was regarded as sufficient to warrant holding him to the grand jury under bond in the sum of $150. He was taken to the county jail to await the action of the grand jury.

MORE OUT-DOOR LIVING

And Death Rate Will Be Lowered.

Statistics prove that the death rate is very much greater in the winter months than in summer, and that the lack of fresh air is largely responsible for this condition.

If the system becomes run down, blood thin and watery, circulation poor, no appetite, don't dose with drugs, but take our delicious cod liver and iron tonic, Vinol, not a patent medicine, as everything in it is named on every package, and if it does not give you a hearty appetite, enrich the blood and create strength, we will return your money: that shows our faith in Vinol.

A case has just come to our attention from Albany, N. Y. Mrs. H. Hartman says: "I was in a run-down condition for about five years until this spring, when I learned what a good tonic and strengthener Vinol is. It is certainly the best tonic I have ever used and it has done wonders for me."

Try a bottle of Vinol, on our guarantee. Frank D. Hall, Druggist, Newark, O.

P. S. For Eczema of Scalp, try our Sayo Salve. We guarantee it.

HOT POKER

Used by Mrs. Sheperd on Hubby. Says Divorce Petition Filed in Probate Court.

James C. Sheperd has filed a petition in probate court praying that he be divorced from Florence M. Sheperd, whom he married in August, 1903, and that he be granted the custody of their two children, Emma 8, and Jennie 4. He is represented by J. V. Hilliard.

Sheperd charges his wife with gross neglect of duty alleging that she had refused to cook the meals or do the housework, and that she has remained out until the early hours of the morning without giving any reason for so doing. He charges extreme cruelty and infidelity and says that on one occasion she struck him with a hot poker.

The plaintiff avers that in August, 1911, his wife drove him from home and refused him the privilege of seeing his children.

LIMITED CAR ON OHIO ELECTRIC RAN INTO OPEN SWITCH

Columbus, Nov. 11.—Because the switch light was dark and failed to give warning to the motorman, a westbound limited Ohio Electric traction car ran into an open switch 20 miles west of Columbus, at 6 o'clock last evening, smashing into a flat car and shunted it into a portable sub power station on the sidetrack, badly damaging it. None of the 50 passengers or members of the crew was injured, owing to the fact that the car was slowing down preparatory to a stop at a telephone dispatching office. Investigation into the cause of the open switch and dark light was started last evening by officials of the company and a further probe will be made today.

STRICKEN WITH HEART TROUBLE WHILE SHAVING

Zanesville, O., Nov. 11. — As he was shaving Sunday morning, Chas. W. Perrin, 55 years old, wealthy and prominent, had an attack of heart trouble and died in an hour. Saturday the ashes of his sister-in-law, Miss Ida Stevens, and her friend, Miss Mary Pratt, both killed in an auto accident at California, arrived here and were buried.

CYCLE RIDER KILLED.

Marion, Ohio, Nov. 11.—When speeding last night on a motor cycle Zura Darke, 22 years old, turned out to avoid an automobile and ran into the curb. He was hurled against the front porch of a residence and died a short time later as a result of broken ribs puncturing his lungs.

Some people are just as apt to jump at conclusions as the kitten playing with its own tail.

COURT NEWS

Mandamus Writ.

On behalf of the city, Solicitor Jones has filed a petition in common pleas court praying that a writ of mandamus issue compelling Auditor Riley to place on the tax duplicate opposite the description of city real estate and opposite the names of persons returning personal property for taxation the amounts determined in accordance with the levy of three mills on every dollar of taxable property for sinking fund purposes. Included in the ordinance of the city council passed on April 1, 1912.

The petition of the solicitor asks that the auditor be compelled to do this or to show cause within ten days why he should not do so.

Common Pleas Court.

In the case of Francis R. Peck et al. vs. Charles M. Rider, decree on the cross petition of Charles M. Rider and order of partition. George Orr, E. M. Baucher and W. C. Wells, partitioners.

Wesley Montgomery vs. Harry Houpt, decree for plaintiff.

In the case of Lillie Kirk vs. Angus Kirk, a hearing was had upon the testimony for the allowance of temporary alimony. The court refused to grant the plaintiff temporary alimony.

On November 18, all defendants indicted by the September grand jury will appear in court and plead to their respective indictments.

Alimony Case.

Probate Judge Hunter on Saturday announced his decision in the alimony matter of Lona Dell Vanatta vs. Edward Vanatta. The court ordered the defendant to pay alimony in the sum of $25 a month, an attorney fee of $25 and the house rent for a period of one month.

Bound Over to Court.

Merrill M. Edwards, the Utica man who was lodged in the county jail on the affidavit of Marshal W. A. Hobbs of Utica, charging him with enticing Amy Pierce, aged 15, from her home in Utica and takeing her to Cleveland for immoral purposes, was arraigned before Judge Hunter in juvenile court Saturday afternoon.

The prisoner pleaded not guilty and his bond was set at $400, in default of which he was returned to the county jail. His case will be heard in juvenile court on November 18.

Case Dismissed.

The hearing of the case of K. K. Hines, who was charged with embezzlement on the affidavit of A. L. Norton, was held before 'Squire D. M. Jones on Saturday. Hines was charged with failing to return to the Norton store a quantity of wall paper remaining after the completion of a job at Smith Chapel, Hanover.

The case was dismissed by the court after the defendant averred that he had sold the paper with the full knowledge of the plaintiff to secure a claim of $5.

Marriage Licenses.

Loyd Cochenour, shoe worker, Chillicothe; Florence Mazelin, Etna township.

Benjamin E. Jones, painter, Madison township; Emma L. Toland, Newark.

Carl W. Glenger, laborer, Newark; Hazel Hagerman, Newark.

William E. Priest, rig builder, Hebron; Hattie F. Arnold, Hebron.

Perlie Lerington, glass worker, Newark; Clara Stevens, Newark.

Real Estate Transfers.

William and Mamie Kneller to the T. & O. C. Ry. Co., parcel in Union township, $351.75.

Frank and Beulah Link to Mary L. Shrider, parcel in Hudson Place Addition, $3400.

Emmet M. Baugher et al. to Wilhelmina Steve, lot 5278 in Kibler Place Addition, $1, etc.

Wilhelmina Steve to Emmet M. Baugher and Charles C McGruder, lot 25 in Cottage Addition $1, etc.

Jerry V. Baker to Bessie L. Baker, parcel in Newark, $1, etc.

William Sparks et al. to Mary A. Wright, part of inlot 10 in St. Louisville village, $1, etc.

Frank E. Slabaugh, sheriff, to Walter Daly, parcel in Newark, $400.

John W. Tyler and wife to Frederick H. Tyler, parcel in Johnstown village, $1100.

Frank L. and Gertrude F. Norman to Robert Barnes, one-half interest in 10 acres in Franklin township, $1, etc.

Diantha and Isaac Hoskinson to Robert Barnes, parcel in Licking county, $1, etc.

J. Wesley and Charity J. Turner to Earl and J Shupe, parcel in Lima township, $1, etc.

Bertha C. and George W. Stinger to Lizzie Dewar, parcel in Newark, $1, etc.

Thomas E Cain and wife to John E. Brookover, 62.16 acres in Union township, $1, etc.

HOW'S YOUR LIVER?

Clogged Up Liver Causes Constipation and Other Serious Ailments. Cured for a Quarter.

Do you know, dear reader, that the famous HOT SPRINGS LIVER BUTTONS are in every first class drug store in Newark and vicinity?

In Hot Springs and the Southwest these wonderful little Buttons are almost as well known as the healing waters.

Without any doubt they are the most perfect, joyful, satisfying laxative ever compounded.

Don't miss the supreme and happy relief that comes from using HOT SPRINGS LIVER BUTTONS. A single dose will prove to you that they are just what you need for constipation, inactive liver, disordered stomach or bowels, headache, nervousness, diziness or for a general cleaning out of the poisons in the blood. Box for 25 cents. For free samples, write Hot Springs Chemical Co., Hot Springs, Ark. City Drug Store, West Side Square, Special Agent in Newark.

10% OF SALES AT DAVIES STORE FOR THE LIBRARY

Mr. T. L. Davies, the well known dry goods merchant, who is interested in the growth of the Newark Library fund, advised the Board of Trade Monday morning that he will be glad to make a contribution to the Board of Trade Library fund, which now amounts to $260. Last year the Board of Trade gave about $500 to the Library and it is hoped that as much, if not more, will be given this year. The Library at the present time is in urgent need of funds and contributions of any size will be welcome. Board of Trade contributions sent to either the American Tribune or Advocate office will be acknowledged through these columns.

Next Friday, November 15, will be Library Day at the Davies dry goods store. Ten per cent of the sales on all goods bought there on Friday will be given to the Library fund.

BUMPER CROPS EXPECTED BY SEC'Y SANDLES

Columbus, Nov. 11.—Ohio's corn crop this year will be a 100 per cent crop, according to the monthly review issued today by A. P. Sandles, secretary of the State Board of Agriculture. The condition of wheat is 98 per cent, and of rye 98 per cent. This year's potato crop in Ohio averaged 112 bushels to the acre, or 11,594,902 bushels.

EASES 'EM UP QUICK

CORNS AND CALLOUSES

You poor crusty corn sufferers—why don't you get a move on, forget you ever had a corn or a sore foot lump. You can ease any old kind of corn, actually remove it without pain, by simply using Putnam's Painless Corn Extractor, which does the trick at night while you sleep. A wonderful remedy is "Putnam's" Corn Extractor. 25c a bottle. Beware of dangerous substitutes, and buy Putnam's Extractor, which is sold by W. A. Erman.

THE BIRTHDAY CALENDAR.

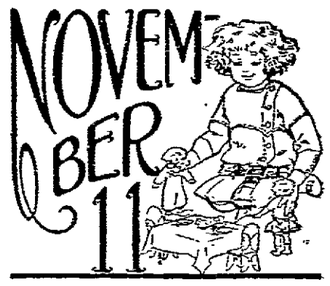

IF THIS IS YOUR BIRTHDAY

There will be much that will give you satisfaction in the coming year. In material things you will reap the reward of patient endeavor and among those dearest to you happiness will occur.

Those born today will be persevering and will go steadily forward to material success. Their enjoyment of this will be greatly enhanced if they learn while young that cruelty and passion bring pain and regret, if not controlled: for these are their faults.

Up to $3 Fine Wool Cloakings At $1.00 a Yard

Almost three months ago the New York buying office for our five stores, realized it was to be the greatest season for heavy coatings, being able to buy immense quantities they arranged with several mills for their entire production of short lengths or "mill ends" at practically half their value.

Our allotment has come. We hasten to put it on sale and tomorrow you may buy from it; choosing from almost the entire line of fashionable coating at an average of less than one half their value! All are fifty six inches wide. You will find among them

New Knotted Boucles
Irish Friezes
New Heavy Mixtures
New Reversible Cloakings
New Checkerboard Cloakings.
New Fuzzy Zibalines
New Heavy Tweed Cloakings.

All colors including Brown, Navy, Gray, Black and White, Brown, Tan, and a wide rage of contrasting color combinations. Regular values $2.00, $2.50 and $3.00. All at .....$1.00 yard

USABLE FOR MANY PURPOSES BESIDES COATS

These fabrics may be used not only for women's coats, but for Men's Bath Robes and Smoking Jackets. And Christmas is coming!

$18.50 To $25.00 Tailored Suits For $12.50

A sample line of a leading Eastern maker of Ladies and Misses Suits will be placed on sale at about half their real values. They are all late models, of course. In serges, fine Herringbone styles, cheviots, zibalines, whipcords and mannish mixtures. Some plainly tailored, others are fussier styles, empire or belted back, trimmed in Bengaline, satin, braids and trimmings, both cutaway and straight front models. The skirts are smart high waisted models. You'll find almost every desirable color in this group, and all sizes for women, misses and juniors. $18 and $22.50 Suits and indeed many of them were $25.00, but no matter what they were they are

$12.50 Tomorrow

Meyer & Lindorf NEWARK, OHIO.

In The Purchase of a PIANO

The two most important points should be; **TONE, QUALITY AND DURABILITY.** Every piano in our stock represents the very best in its class and no matter what you are charged, you are sure of satisfaction.

New fall styles now arriving. We urge you to call and investigate.

The Munson Music Co.

27 WEST MAIN STREET.

THE PARKERSBURG SENTINEL

Parkersburg, W. Va.

Will cover the Lyon Meetings Nov. 10 to Dec. 22.

By mail for the period 60 cents.

CAPITAL and SURPLUS, $325,000.00

CHECKING ACCOUNTS INVITED

INTEREST PAID ON SAVINGS ACCOUNTS and CERTIFICATES OF DEPOSIT.

Safety Deposit Boxes

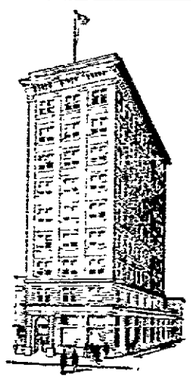

NEWARK TRUST BUILDING

IF YOU HAVE MADE A WILL

And have appointed this company as Executor, you have every assurance that your estate will be handled efficiently.

This company has complete equipment and broad and thorough experience in trust matters; it has deposited with the state large amounts of bonds as a guarantee for the faithful performance of trust duties.

Our facilities are at your disposal.

THE NEWARK TRUST COMPANY

NEWARK, OHIO